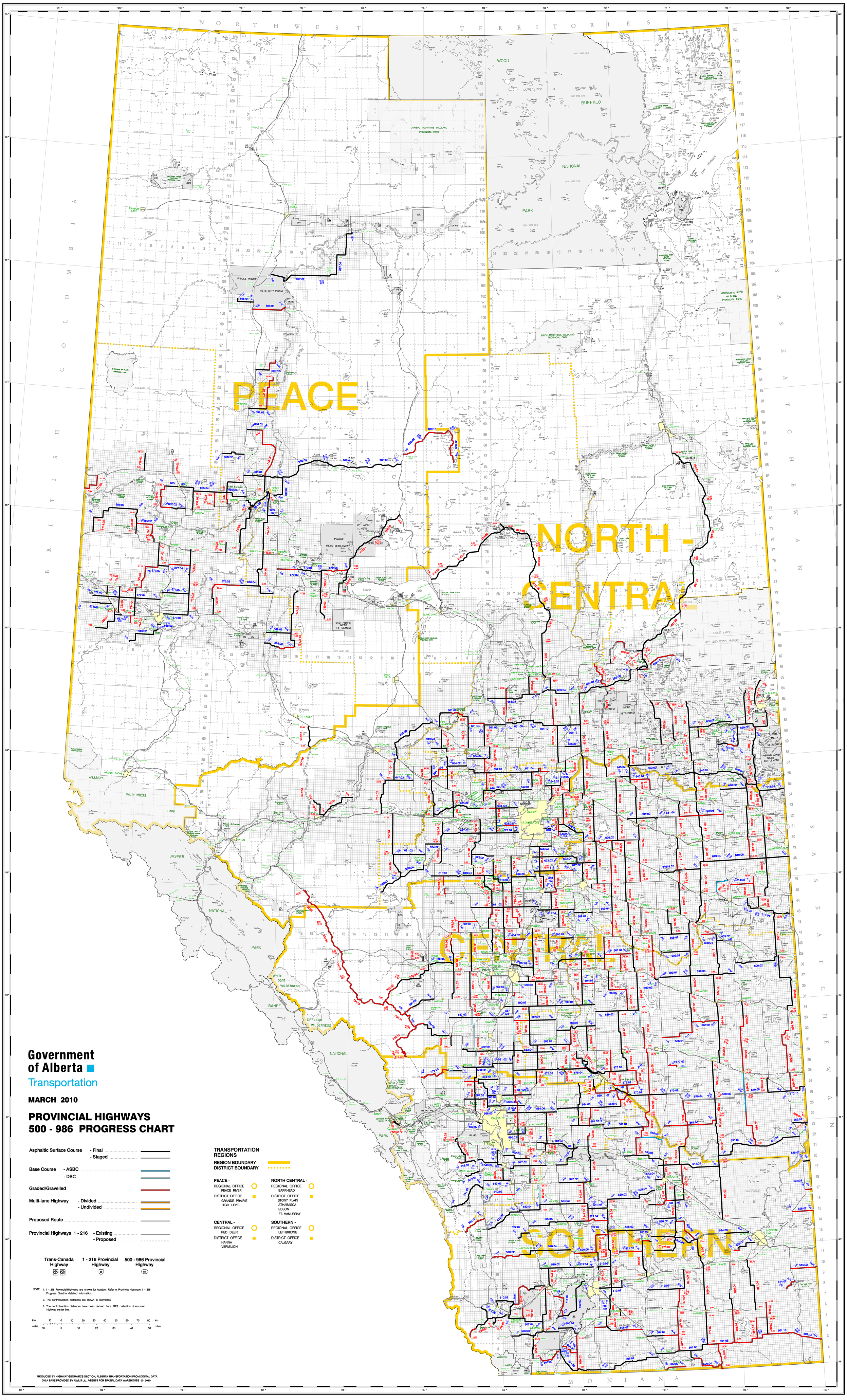

Government of Alberta
Transportation

MARCH 2010

PROVINCIAL HIGHWAYS 500 - 986 PROGRESS CHART

Asphaltic Surface Course - Final
- Staged

Base Course - ASBC
- DSC

Graded/Gravelled

Multi-lane Highway - Divided
- Undivided

Proposed Route

Provincial Highways 1 - 216 - Existing
- Proposed

Trans-Canada Highway | 1 - 216 Provincial Highway | 500 - 986 Provincial Highway

NOTE:
1. 1 – 216 Provincial Highways are shown for location. Refer to Provincial Highways 1 – 216 Progress Chart for detailed information.
2. The control section distances are shown in kilometres.
3. The control section distances have been derived from GPS collection of assumed highway center line.

km 10 0 10 20 30 40 50 60 70 80 km
miles 10 0 10 20 30 40 50 miles

TRANSPORTATION REGIONS

REGION BOUNDARY
DISTRICT BOUNDARY

PEACE -
REGIONAL OFFICE PEACE RIVER
DISTRICT OFFICE GRANDE PRAIRIE, HIGH LEVEL

NORTH CENTRAL -
REGIONAL OFFICE BARRHEAD
DISTRICT OFFICE STONY PLAIN, ATHABASCA, EDSON, FT. McMURRAY

CENTRAL -
REGIONAL OFFICE RED DEER
DISTRICT OFFICE HANNA, VERMILION

SOUTHERN -
REGIONAL OFFICE LETHBRIDGE
DISTRICT OFFICE CALGARY

PRODUCED BY HIGHWAY GEOMATICS SECTION, ALBERTA TRANSPORTATION FROM DIGITAL DATA ON A BASE PROVIDED BY AltaLIS Ltd. AGENTS FOR SPATIAL DATA WAREHOUSE © 2010