

No.	REVISION	BY	DATE	SUBMITTED	CHECKED	DRAWN	
		ISSUED FOR AGREEMENT	DATE				
No.	PHOTO No.	DATE	GRAPHICS FILE	COORDINATE DATA	PLAN No.	CONTRACT No.	PLAN LOCATION
		TITLE SEARCH DATE	GRAPHICS FILE				
No.	BAR CODE	BY	DATE	TO IDMS	TO GIS	MICROFILMED	
		NORTHWEST ANTHONY HENDAY DRIVE COVER SHEET	DATE				

DRAWING LIST		
18-A-01	1 OF 42	COVER SHEET
PROJECT LIMITS AND TO BE ACQUIRED LANDS		
18-A-02	2 OF 42	HWY 16 (WEST) TO EAST OF 184 STREET
18-A-03	3 OF 42	EAST OF 184 STREET TO EAST OF ST ALBERT TRAIL
18-A-04	4 OF 42	EAST OF ST ALBERT TRAIL TO EAST OF 142 STREET/CN
18-A-05	5 OF 42	EAST OF 142 STREET/CN TO EAST OF 112 STREET
18-A-06	6 OF 42	EAST OF 112 STREET TO EAST OF 82 STREET
18-A-07	7 OF 42	EAST OF 82 STREET TO EAST OF 50 STREET
18-A-08	8 OF 42	EAST OF 50 STREET TO EAST OF MANNING DRIVE
PROJECT SCOPE - STAGE 1		
18-A-09	9 OF 42	HWY 16 (WEST) TO EAST OF 184 STREET
18-A-10	10 OF 42	EAST OF 184 STREET TO EAST OF ST ALBERT TRAIL
18-A-11	11 OF 42	EAST OF ST ALBERT TRAIL TO EAST OF 142 STREET/CN
18-A-12	12 OF 42	EAST OF 142 STREET/CN TO EAST OF 112 STREET
18-A-13	13 OF 42	EAST OF 112 STREET TO EAST OF 82 STREET
18-A-14	14 OF 42	EAST OF 82 STREET TO EAST OF 50 STREET
18-A-15	15 OF 42	EAST OF 50 STREET TO EAST OF MANNING DRIVE
TYPICAL SECTIONS AND DETAILS		
18-A-16	16 OF 42	TYPICAL SECTIONS AND DETAILS
18-A-17	17 OF 42	TYPICAL SECTIONS AND DETAILS
18-A-18	18 OF 42	TYPICAL SECTIONS AND DETAILS
18-A-19	19 OF 42	TYPICAL SECTIONS AND DETAILS
BRIDGE INFORMATION DRAWINGS		
18-A-20	20 OF 42	HWY 16 (WEST)
18-A-21	21 OF 42	HWY 16 (WEST) - EBNB DIRECTIONAL RAMP
18-A-22	22 OF 42	HWY 16 (WEST) - WBSB DIRECTIONAL RAMP
18-A-23	23 OF 42	HWY 16 (WEST) - NBWB AND SBEB LOOP RAMPS
18-A-24	24 OF 42	184 STREET
18-A-25	25 OF 42	CNR - WEST OF 137 AVENUE
18-A-26	26 OF 42	137 AVENUE
18-A-27	27 OF 42	170 STREET
18-A-28	28 OF 42	ST ALBERT TRAIL
18-A-29	29 OF 42	CAMPBELL ROAD
18-A-30	30 OF 42	142 STREET / CN
18-A-31	31 OF 42	127 STREET
18-A-32	32 OF 42	112 STREET (NIC)
18-A-33	33 OF 42	97 STREET
18-A-34	34 OF 42	97 STREET - SBEB LOOP RAMP
18-A-35	35 OF 42	195 AVENUE
18-A-36	36 OF 42	82 STREET
18-A-37	37 OF 42	66 STREET
18-A-38	38 OF 42	50 STREET (NIC)
18-A-39	39 OF 42	MANNING DRIVE
18-A-40	40 OF 42	MANNING DRIVE - EBNB DIRECTIONAL RAMP - STRUCTURE 1
18-A-41	41 OF 42	MANNING DRIVE - EBNB DIRECTIONAL RAMP
18-A-42	42 OF 42	MANNING DRIVE - SBEB DIRECTIONAL RAMP (NIC)

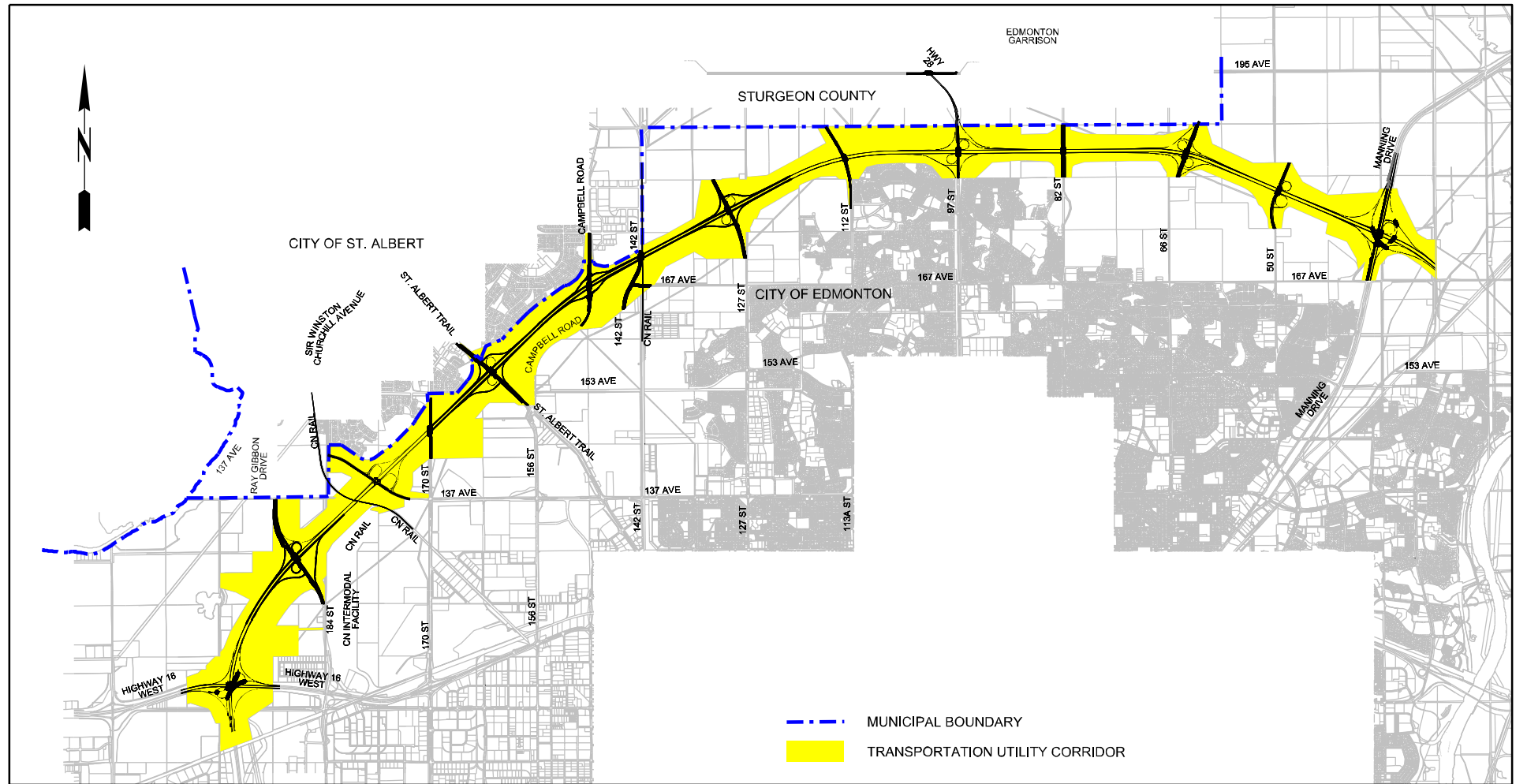

DESIGN, BUILD, FINANCE AND OPERATE
 NORTHWEST ANTHONY HENDAY DRIVE
 EDMONTON, ALBERTA, CANADA

SCHEDULE 18
APPENDIX A - DRAWINGS
ISSUED FOR AGREEMENT

UMA | AECOM

17007-107 Avenue
 Edmonton, Alberta
 Ph. 780-486-7000
 www.uma.aecom.com

Alberta
 INFRASTRUCTURE AND
 TRANSPORTATION

NO.	REVISION	ISSUED FOR AGREEMENT	BY	DATE	CHECKED	DRAWN	DATE	BY	DATE	PHOTO No.	TITLE SEARCH DATE	GRAPHICS FILE	COORDINATE DATA	PLAN No.	CONTRACT No.	PLAN LOCATION	BAR CODE	NORTHWEST ANTHONY HENDAY DRIVE EAST OF 184 STREET TO EAST OF ST ALBERT TRAIL PROJECT LIMITS & TO BE ACQUIRED LANDS	BY	DATE	TO IIMS	TO GIS	MICROFILMED

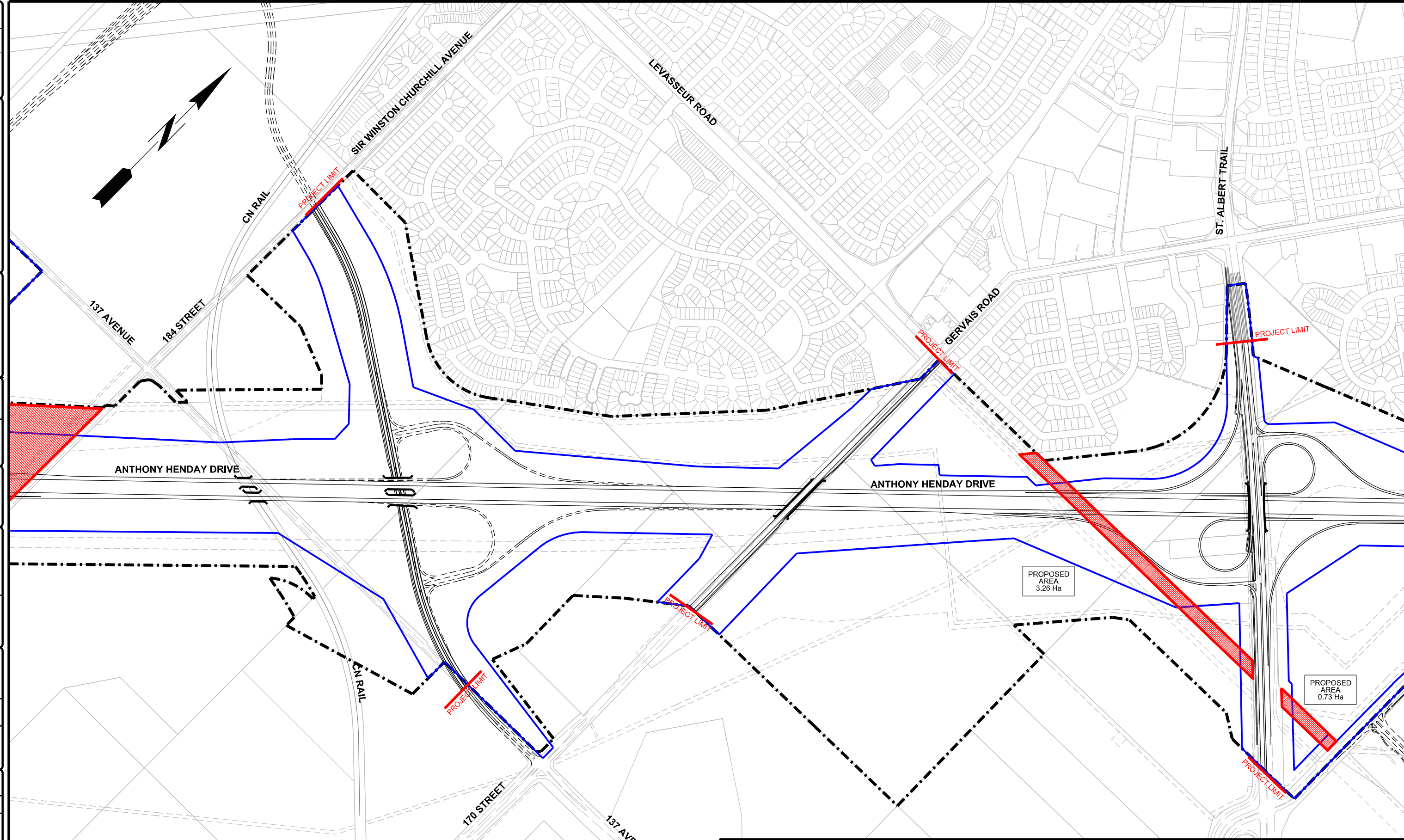

LEGEND

- PROJECT LIMIT
- T.U.C. BOUNDARY
- ROAD RIGHT OF WAY
- NEW INFRASTRUCTURE
- TO BE ACQUIRED LANDS
- FUTURE ROADS - ULTIMATE STAGE

CONSULTANT	
JOB No. 0705-206-00-01	PLAN No. 18-A-03
UMA AECOM	
17007-107 Avenue Edmonton, Alberta Ph. 780-486-7000 www.uma.aecom.com	

NORTHWEST ANTHONY HENDAY DRIVE EAST OF 184 STREET TO EAST OF ST ALBERT TRAIL PROJECT LIMITS & TO BE ACQUIRED LANDS				
REGION	PLAN No.	PROJECT	CONTRACT No.	SHEET
NORTH CENTRAL	18-A-03	NW ANTHONY HENDAY DRIVE		3 of 42

Alberta
INFRASTRUCTURE AND TRANSPORTATION

SCALE 1:5000

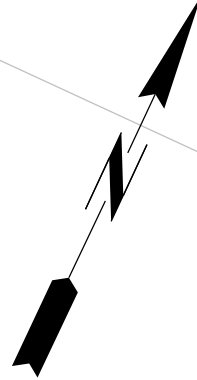

NO.	REVISION	BY	DATE	ISSUED FOR AGREEMENT	SURVEYED	DESIGNED	CHECKED	DRAWN	DATE	PHOTO No.	TITLE SEARCH DATE	GRAPHICS FILE	COORDINATE DATA	PLAN No.	CONTRACT No.	PLAN LOCATION	BAR CODE	NORTHWEST ANTHONY HENDAY DRIVE EAST OF 142 STREET/ CN TO EAST OF 112 STREET & PROJECT LIMITS & TO BE ACQUIRED LANDS	BY	DATE
	TO IOWAS	TO GIS	MICROFILMED																	

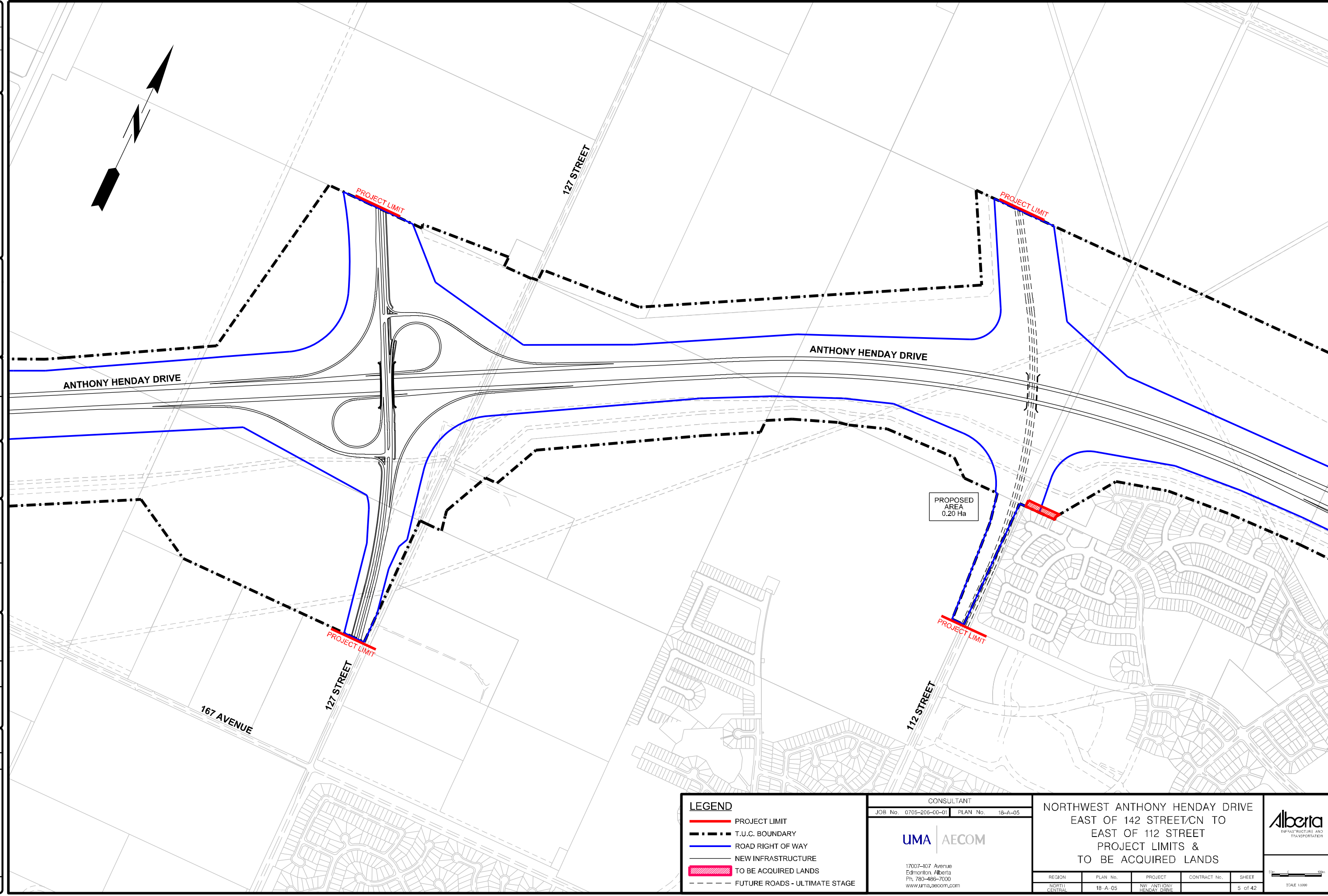

PROPOSED AREA
0.20 Ha

LEGEND	
	PROJECT LIMIT
	T.U.C. BOUNDARY
	ROAD RIGHT OF WAY
	NEW INFRASTRUCTURE
	TO BE ACQUIRED LANDS
	FUTURE ROADS - ULTIMATE STAGE

CONSULTANT	
JOB No. 0705-206-00-01	PLAN No. 18-A-05
UMA AECOM	
17007-107 Avenue Edmonton, Alberta Ph. 780-486-7000 www.uma.aecom.com	

NORTHWEST ANTHONY HENDAY DRIVE EAST OF 142 STREET/ CN TO EAST OF 112 STREET PROJECT LIMITS & TO BE ACQUIRED LANDS				
REGION	PLAN No.	PROJECT	CONTRACT No.	SHEET
NORTH CENTRAL	18-A-05	NW ANTHONY HENDAY DRIVE		5 of 42

Alberta
INFRASTRUCTURE AND TRANSPORTATION

SCALE 1:5000

NO.	ISSUED FOR AGREEMENT	BY	DATE	REVISION
		955	08/07/08	
NO.	CHECKED	BY	DATE	REVISION
	DRAWN			
NO.	SURVEYED	BY	DATE	REVISION
	DESIGNED			
NO.	CHECKED	BY	DATE	REVISION
	DRAWN			
PHOTO No.		PHOTO No.	PHOTO No.	PHOTO No.
TITLE SEARCH DATE		TITLE SEARCH DATE	TITLE SEARCH DATE	TITLE SEARCH DATE
GRAPHICS FILE		GRAPHICS FILE	GRAPHICS FILE	GRAPHICS FILE
COORDINATE DATA		COORDINATE DATA	COORDINATE DATA	COORDINATE DATA
NAD 83		NAD 83	NAD 83	NAD 83
BASE LONGITUDE		BASE LONGITUDE	BASE LONGITUDE	BASE LONGITUDE
PLAN No.		PLAN No.	PLAN No.	PLAN No.
CONTRACT No.		CONTRACT No.	CONTRACT No.	CONTRACT No.
PLAN LOCATION		PLAN LOCATION	PLAN LOCATION	PLAN LOCATION
BAR CODE		BAR CODE	BAR CODE	BAR CODE
NORTHWEST ANTHONY HENDAY DRIVE EAST OF 112 STREET TO EAST OF 82 STREET PROJECT LIMITS & TO BE ACQUIRED LANDS				
BY		BY	DATE	REVISION
TO IIMS		TO IIMS	TO IIMS	TO IIMS
TO GIS		TO GIS	TO GIS	TO GIS
MICROFILMED		MICROFILMED	MICROFILMED	MICROFILMED

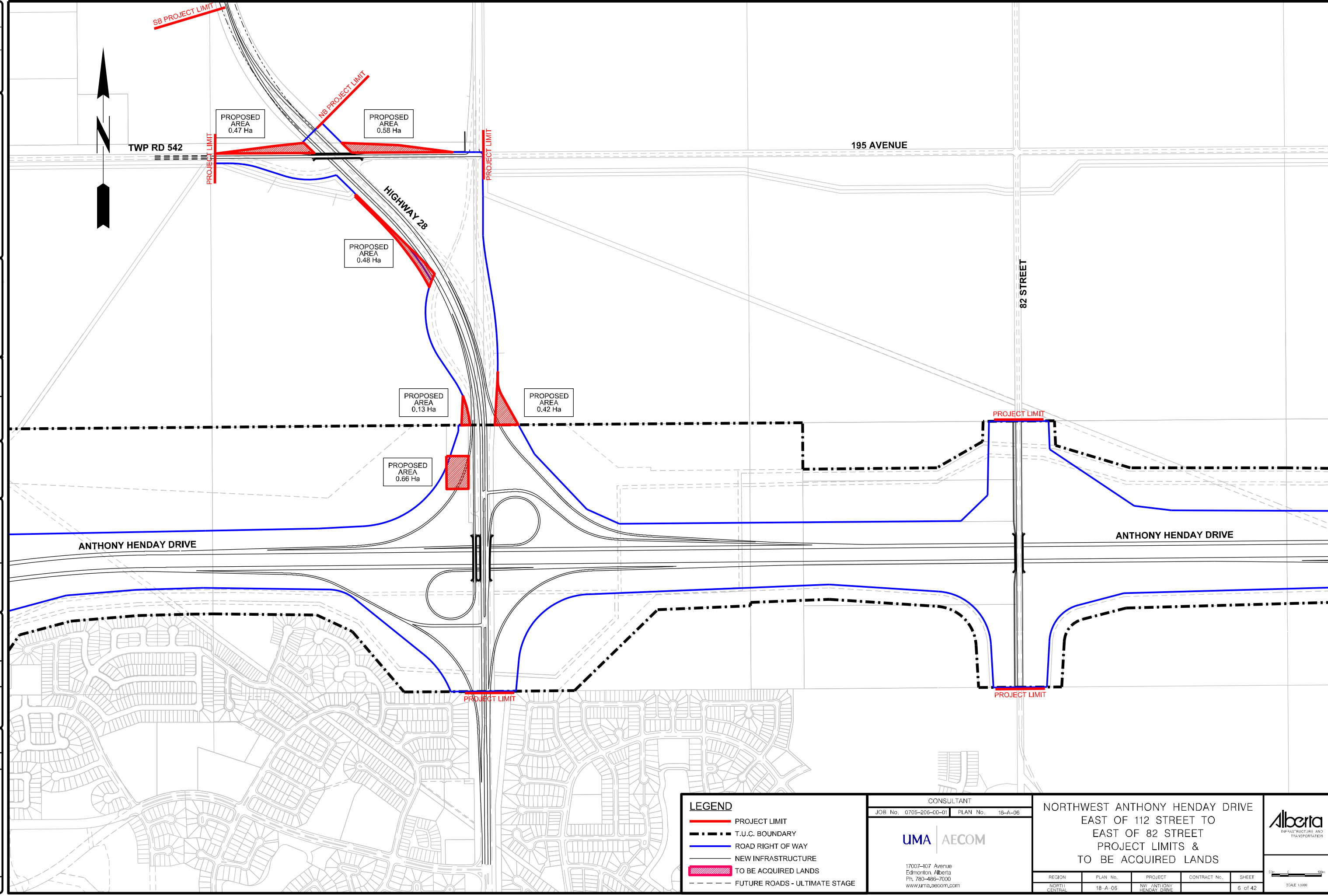

LEGEND

- PROJECT LIMIT
- T.U.C. BOUNDARY
- ROAD RIGHT OF WAY
- NEW INFRASTRUCTURE
- TO BE ACQUIRED LANDS
- FUTURE ROADS - ULTIMATE STAGE

CONSULTANT

JOB No. 0705-206-00-01 PLAN No. 18-A-06

UMA | AECOM

17007-107 Avenue
Edmonton, Alberta
Ph. 780-486-7000
www.uma.aecom.com

**NORTHWEST ANTHONY HENDAY DRIVE
EAST OF 112 STREET TO
EAST OF 82 STREET
PROJECT LIMITS &
TO BE ACQUIRED LANDS**

REGION	PLAN No.	PROJECT	CONTRACT No.	SHEET
NORTH CENTRAL	18-A-06	NW ANTHONY HENDAY DRIVE		6 of 42

Alberta
INFRASTRUCTURE AND TRANSPORTATION

SCALE 1:5000

NO.	REVISION	DATE	BY	ISSUED FOR AGREEMENT
		08/07/08	9555	
	SURVEYED	DESIGNED	CHECKED	DRAWN
	PHOTO No.	TITLE SEARCH DATE	GRAPHICS FILE	
	COORDINATE DATA	PLAN No.	CONTRACT No.	PLAN LOCATION
	NAD 83			
	BASE LONGITUDE			
	BAR CODE			
	BY	DATE	TO IOWAS	DATE
			TO GIS	
			MICROFILMED	

NORTHWEST ANTHONY HENDAY DRIVE
 EAST OF ST ALBERT TRAIL
 EAST OF 142 STREET/CN
 PROJECT SCOPE - STAGE 1

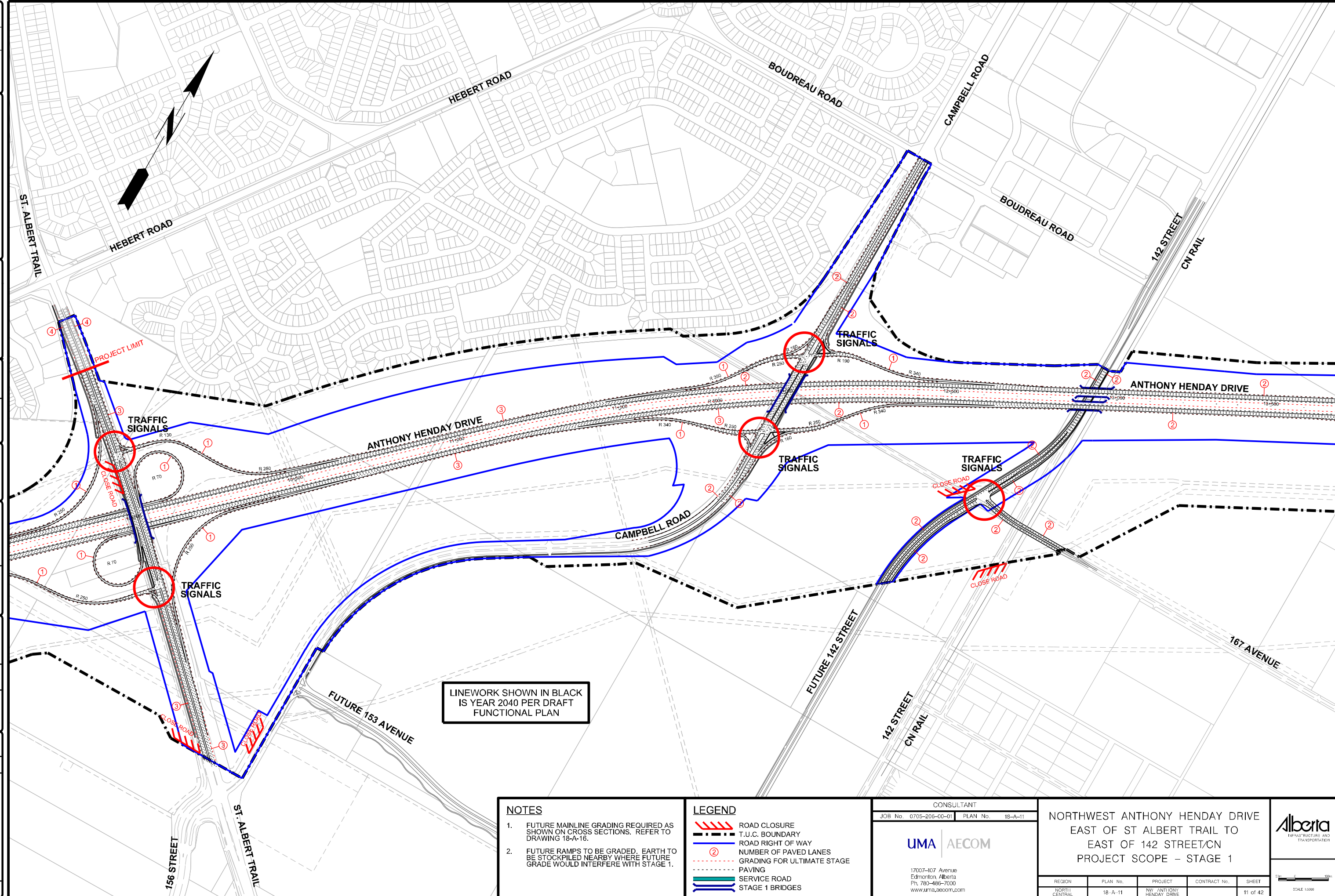

LINework SHOWN IN BLACK
 IS YEAR 2040 PER DRAFT
 FUNCTIONAL PLAN

- NOTES**
1. FUTURE MAINLINE GRADING REQUIRED AS SHOWN ON CROSS SECTIONS. REFER TO DRAWING 18-A-16.
 2. FUTURE RAMPS TO BE GRADED. EARTH TO BE STOCKPILED NEARBY WHERE FUTURE GRADE WOULD INTERFERE WITH STAGE 1.

- LEGEND**
- ROAD CLOSURE
 - T.U.C. BOUNDARY
 - ROAD RIGHT OF WAY
 - NUMBER OF PAVED LANES
 - GRADING FOR ULTIMATE STAGE
 - PAVING
 - SERVICE ROAD
 - STAGE 1 BRIDGES

CONSULTANT

JOB No. 0705-206-00-01 PLAN No. 18-A-11

UMA | AECOM

17007-107 Avenue
 Edmonton, Alberta
 Ph. 780-486-7000
 www.uma.aecom.com

NORTHWEST ANTHONY HENDAY DRIVE
 EAST OF ST ALBERT TRAIL TO
 EAST OF 142 STREET/CN
 PROJECT SCOPE - STAGE 1

REGION	PLAN No.	PROJECT	CONTRACT No.	SHEET
NORTH CENTRAL	18-A-11	NW ANTHONY HENDAY DRIVE		11 of 42

SCALE 1:5000

DATE
BY
TO IIMS
TO GIS
MICROFILMED

NORTHWEST ANTHONY HENDAY DRIVE
EAST OF 112 STREET TO
EAST OF 82 STREET
PROJECT SCOPE - STAGE 1

BAR CODE
PLAN NO.
CONTRACT NO.
PLAN LOCATION

COORDINATE DATA
NAD 83
BASE LONGITUDE

PHOTO No.
TITLE SEARCH
DATE
GRAPHICS FILE

DATE
BY
SURVEYED
DESIGNED
CHECKED
DRAWN

REVISION
ISSUED FOR AGREEMENT
DATE
BY
CHECKED
DRAWN



TOWNSHIP ROAD 542

195 AVENUE

HIGHWAY 28

82 STREET

ANTHONY HENDAY DRIVE

ANTHONY HENDAY DRIVE

TRAFFIC SIGNALS

TRAFFIC SIGNALS

LINEWORK SHOWN IN BLACK
IS YEAR 2040 PER DRAFT
FUNCTIONAL PLAN

NOTES

1. FUTURE MAINLINE GRADING REQUIRED AS SHOWN ON CROSS SECTIONS. REFER TO DRAWING 18-A-16.
2. FUTURE RAMPS TO BE GRADED. EARTH TO BE STOCKPILED NEARBY WHERE FUTURE GRADE WOULD INTERFERE WITH STAGE 1.

LEGEND

- ROAD CLOSURE
- T.U.C. BOUNDARY
- ROAD RIGHT OF WAY
- NUMBER OF PAVED LANES
- GRADING FOR ULTIMATE STAGE
- PAVING
- SERVICE ROAD
- STAGE 1 BRIDGES

CONSULTANT
JOB No. 0705-206-00-01 PLAN No. 18-A-13

UMA | AECOM

17007-107 Avenue
Edmonton, Alberta
Ph. 780-486-7000
www.uma.aecom.com

NORTHWEST ANTHONY HENDAY DRIVE
EAST OF 112 STREET TO
EAST OF 82 STREET
PROJECT SCOPE - STAGE 1

REGION	PLAN No.	PROJECT	CONTRACT No.	SHEET
NORTH CENTRAL	18-A-13	NW ANTHONY HENDAY DRIVE		13 of 42



SCALE 1:5000

NO.	REVISION	ISSUED FOR AGREEMENT	BY	DATE	CHECKED	DESIGNED	SURVEYED	DATE	PHOTO No.	GRAPHICS FILE	DATE	TITLE SHEET	DATE	GRAPHICS FILE	PLAN No.	CONTRACT No.	PLAN LOCATION	COORDINATE DATA	NAD 83	BASE LONGITUDE	BAR CODE	NORTHWEST ANTHONY HENDAY DRIVE	TYPICAL SECTIONS AND DETAILS	TO IIMS	TO GIS	BY	DATE	TO IIMS	TO GIS	MICROFILMED		

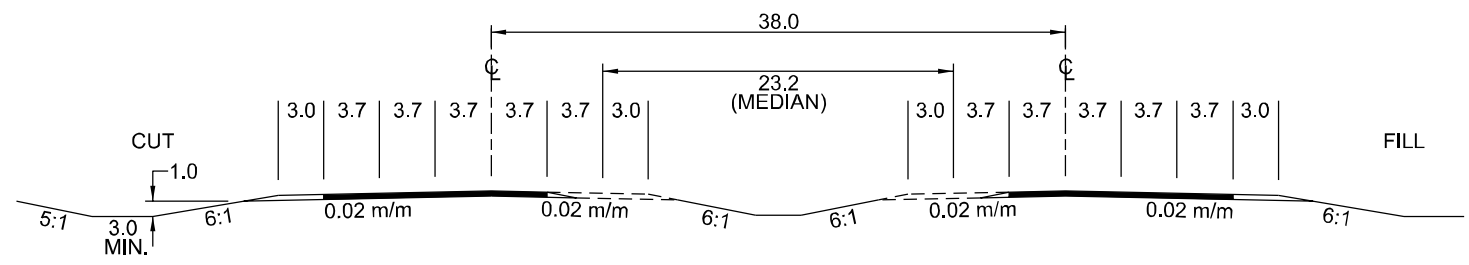

MAINLINE - STAGE 1 (WEST OF CAMPBELL ROAD)

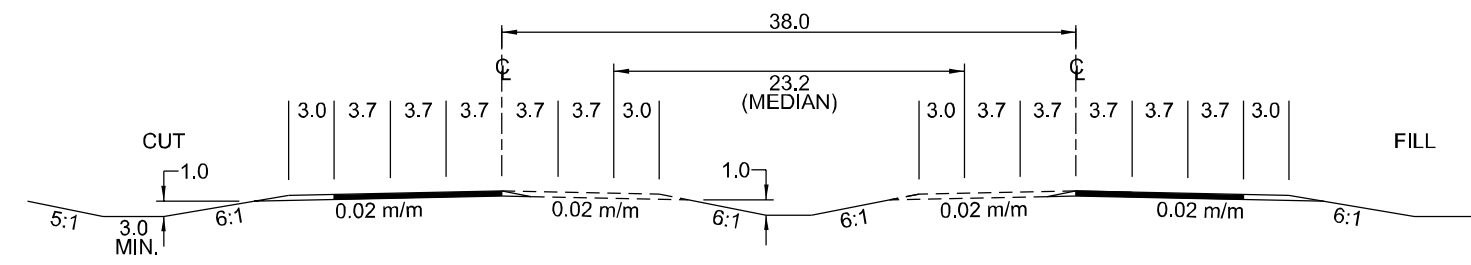

MAINLINE - STAGE 1 (EAST OF CAMPBELL ROAD)

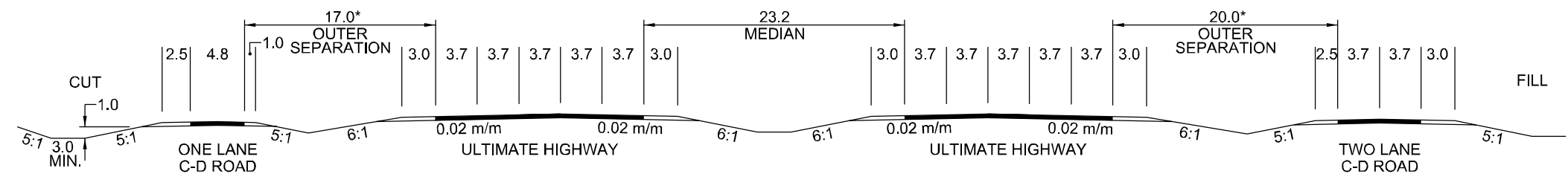

MAINLINE WITH C-D ROAD

* OUTER SEPARATIONS FOR MULTIPLE INTERCHANGE C-D ROAD
 - 20.0m (NO TRANSFER LANE)
 - 30.0m (WITH TRANSFER LANE/LANES)

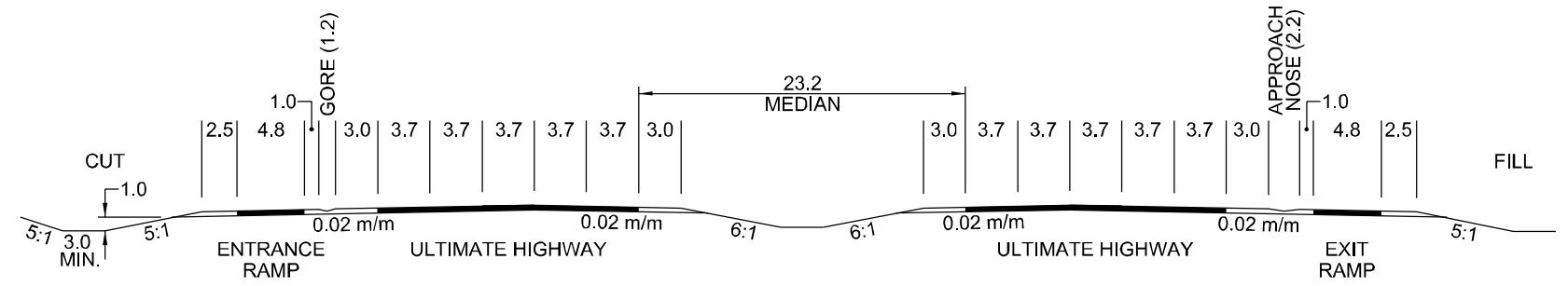

MAINLINE WITH SINGLE LANE RAMPS AT GORE/APPROACH NOSE

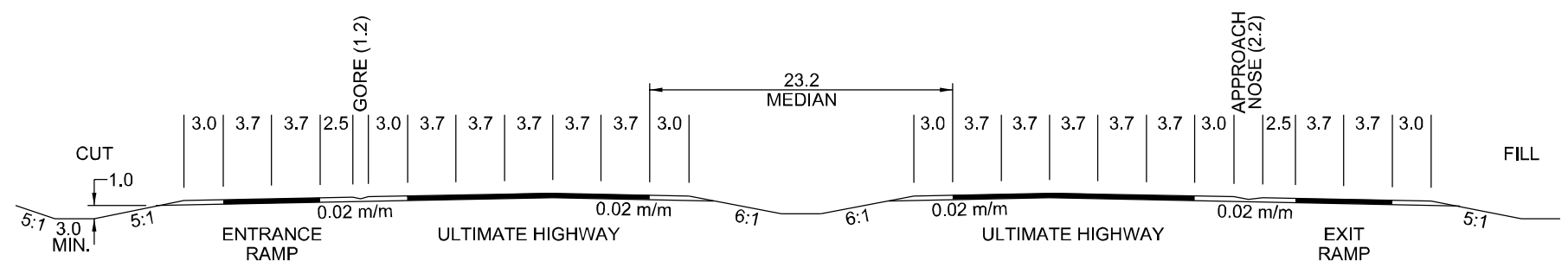

MAINLINE WITH DOUBLE LANE RAMPS AT GORE/APPROACH NOSE

NOTE:
 REFER TO SECTION 200.2.2 OF SCHEDULE 18
 FOR SIDESLOPE AND BACKSLOPE REQUIREMENTS

CONSULTANT		NORTHWEST ANTHONY HENDAY DRIVE				
JOB No. 0705-206-00-01	PLAN No. 18-A-16	TYPICAL SECTIONS AND DETAILS				
		REGION	PLAN No.	PROJECT	CONTRACT No.	SHEET
17007-107 Avenue Edmonton, Alberta Ph. 780-486-7000 www.uma.aecom.com		NORTH CENTRAL	18-A-16	NW ANTHONY HENDAY DRIVE		16 of 42

NO.	ISSUED FOR AGREEMENT	REGION	DATE	BY	DATE	BY	DATE	PHOTO No.	GRAPHIC'S FILE	PLAN No.	CONTRACT No.	PLAN LOCATION	COORDINATE DATA	NAD 83	BASE LONGITUDE	18-A-22	BAR CODE	NORTHWEST ANTHONY HENDAY DRIVE	TO JIMS	BY	DATE
			08/07/09															HIGHWAY 16 (WEST)	TO GIS		
																		WBSB DIRECTIONAL RAMP	TO MICROFILMED		

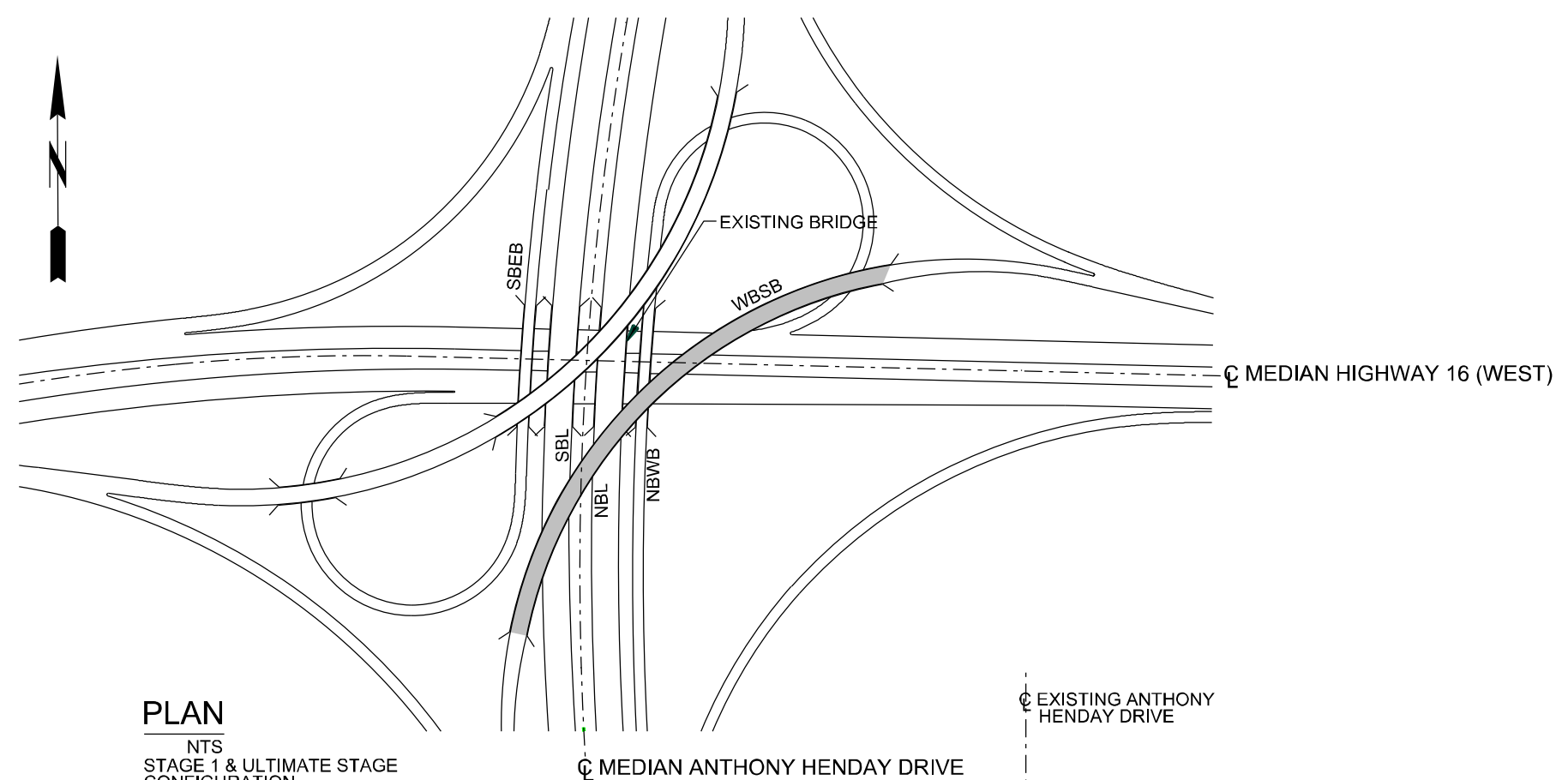

PLAN
NTS
STAGE 1 & ULTIMATE STAGE CONFIGURATION

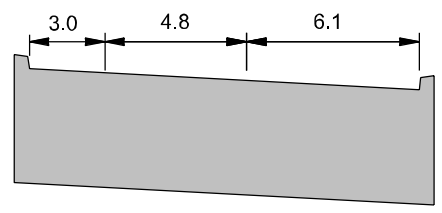

WBSB CROSS SECTION
LOOKING NORTHEASTERLY NTS
STAGE 1
NOTE: TO BE PAINTED AS TWO LANES FOR ULTIMATE STAGE.

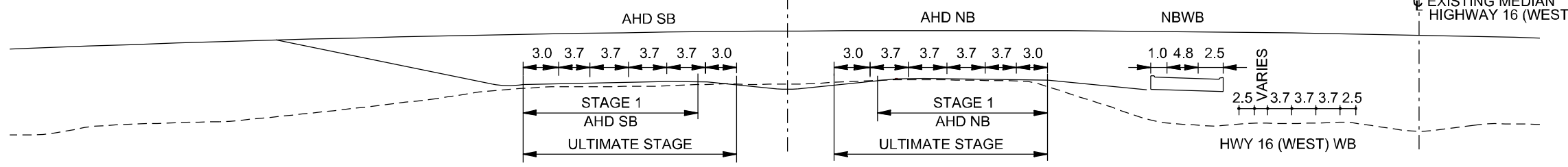

WBSB DIRECTIONAL RAMP ELEVATION
LOOKING NORTHERLY NTS
STAGE 1 & ULTIMATE STAGE

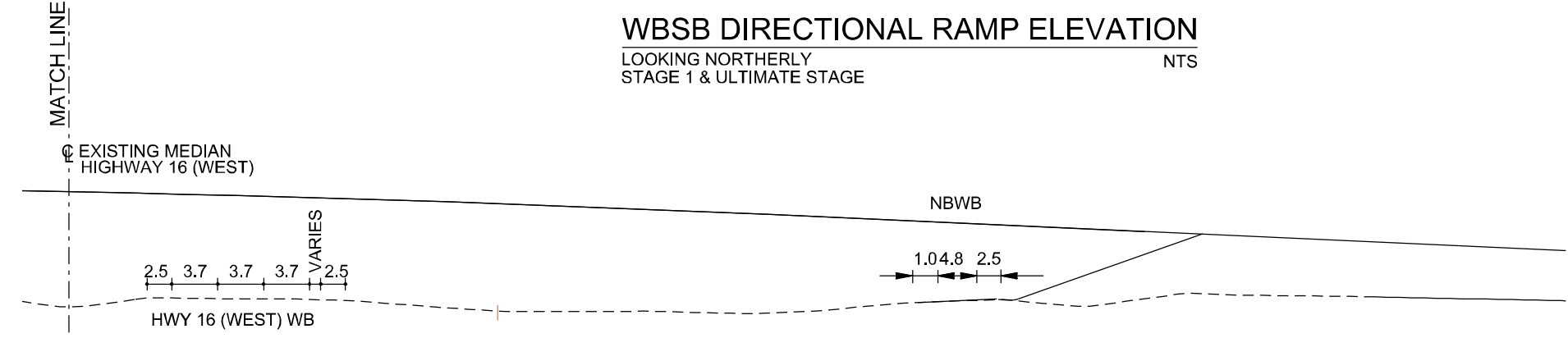

WBSB DIRECTIONAL ELEVATION - CONT.
LOOKING NORTHWESTERLY NTS
STAGE 1 & ULTIMATE STAGE

NOTES
ALL DIMENSIONS SHOWN ON THE ELEVATION VIEW ARE ON SQUARE AND DO NOT ACCOUNT FOR THE SKEW OF THE STRUCTURE.

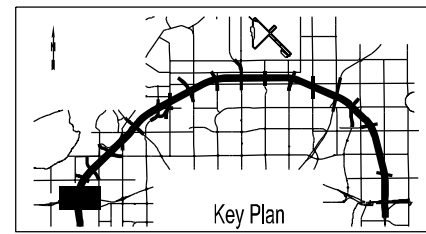

CONSULTANT
JOB No. 0705-206-00-01 PLAN No. 18-A-22

UMA | AECOM

17007-107 Avenue
Edmonton, Alberta
Ph. 780-486-7000
www.uma.aecom.com

NORTHWEST ANTHONY HENDAY DRIVE				
HIGHWAY 16 (WEST) WBSB DIRECTIONAL RAMP				
REGION	PLAN No.	PROJECT	CONTRACT No.	SHEET
NORTH CENTRAL	18-A-22	NW ANTHONY HENDAY DRIVE		22 of 42

Alberta
INFRASTRUCTURE AND TRANSPORTATION

BRIDGE FILE No. -

No.	ISSUED FOR AGREEMENT	BY	DATE	REVISION
		SGS	09/07/09	
		SURVEYED		
		DESIGNED		
		CHECKED		
		DRAWN		
		PHOTO No.		
		TITLE SEARCH DATE		
		GRAPHICS FILE		
		COORDINATE DATA		
		NAD 83		
		BASE LONGITUDE		
		PLAN No.		
		CONTRACT No.		
		PLAN LOCATION		
		18-A-23		
		BAR CODE		
		NORTHWEST ANTHONY HENDAY DRIVE		
		(HIGHWAY 16) WEST		
		NBWB AND SBEB LOOP RAMP		
		TO JIMS		
		TO GIS		
		BY		
		DATE		

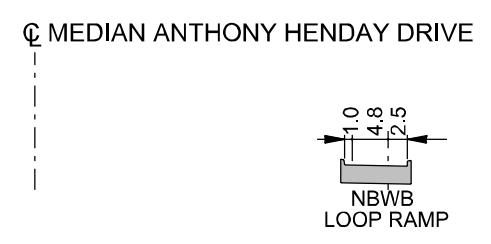
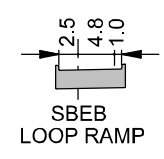
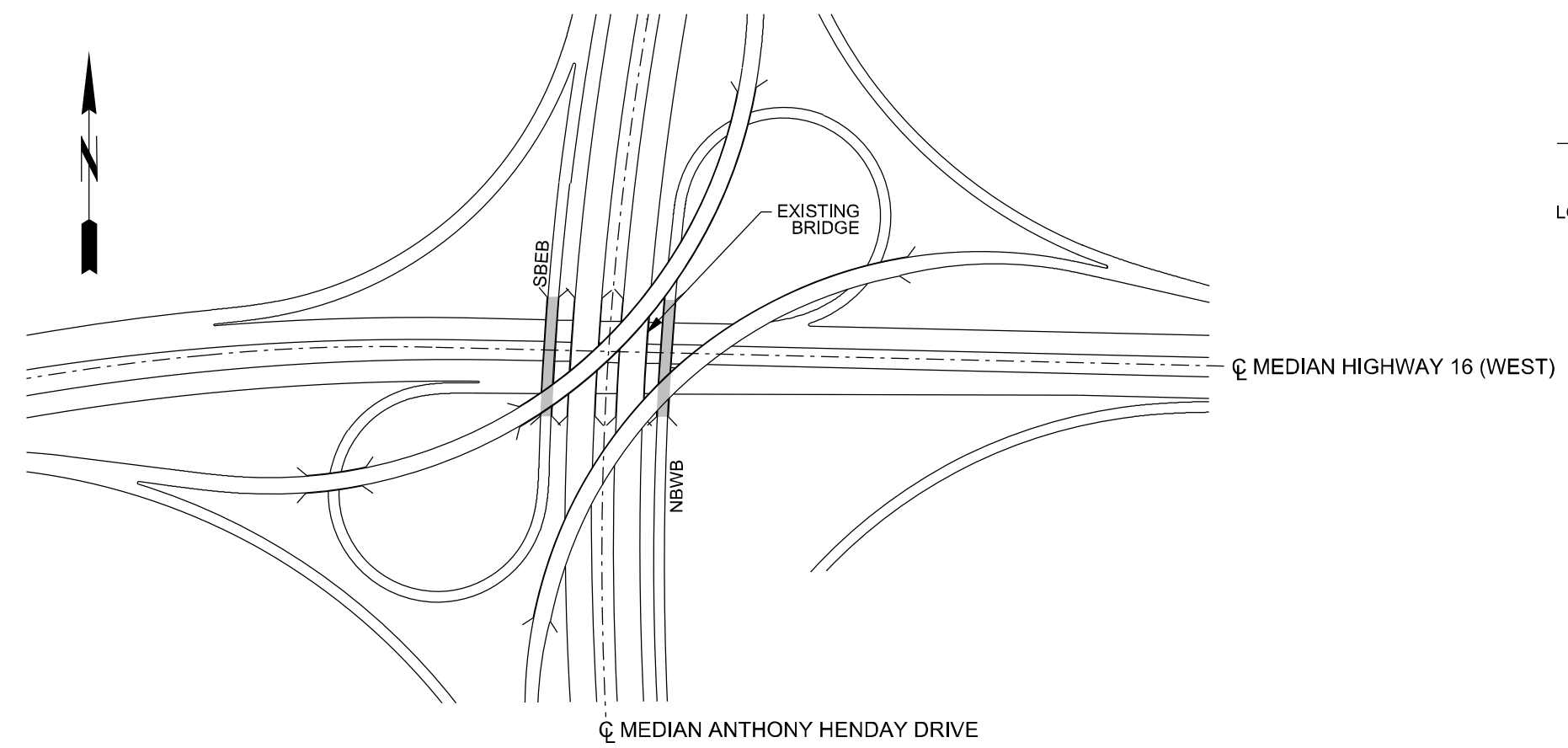

AHD CROSS SECTION
LOOKING NORTHERLY NTS
STAGE 1 & ULTIMATE STAGE

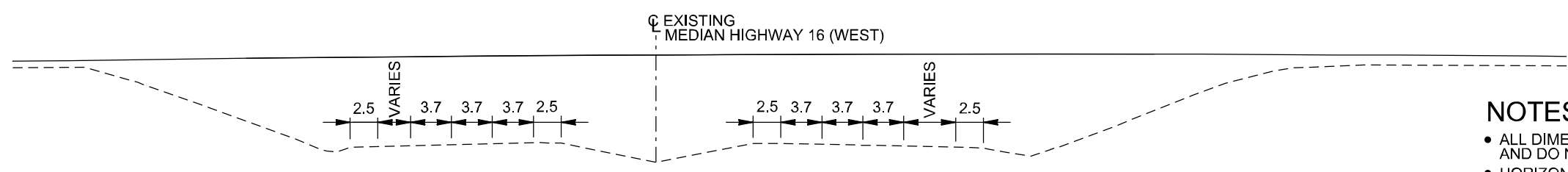
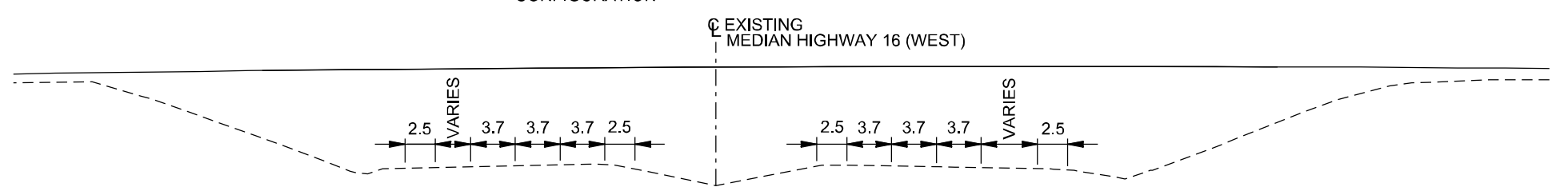

NOTES

- ALL DIMENSIONS SHOWN ON THE ELEVATION VIEW ARE ON SQUARE AND DO NOT ACCOUNT FOR THE SKEW OF THE STRUCTURE.
- HORIZONTAL AND VERTICAL CLEARANCES OF HWY 16(WEST) UNDER THE SBEB AND NBWB BRIDGES SHALL NOT BE LESS THAN THAT PROVIDED BY THE EXISTING NBL BRIDGE. VERTICAL CLEARANCE MUST BE A MINIMUM 5.51m.

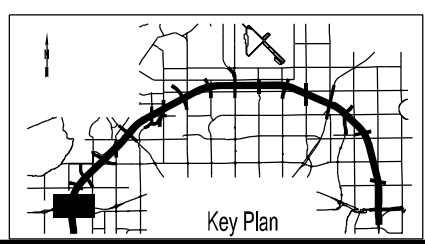

CONSULTANT
JOB No. 0705-206-00-01 PLAN No. 18-A-23

UMA | AECOM

17007-107 Avenue
Edmonton, Alberta
Ph. 780-486-7000
www.uma.aecom.com

NORTHWEST ANTHONY HENDAY DRIVE				
HIGHWAY 16 (WEST) NBWB AND SBEB LOOP RAMP				
REGION	PLAN No.	PROJECT	CONTRACT No.	SHEET
NORTH CENTRAL	18-A-23	NW ANTHONY HENDAY DRIVE		23 of 42

Alberta
INFRASTRUCTURE AND TRANSPORTATION

BRIDGE FILE No.
-

NO.	ISSUED FOR AGREEMENT	REGION	BY	DATE	BY	DATE	PHOTO NO.	GRAPHICS FILE	CONTRACT No.	PLAN LOCATION	18-A-24	BAR CODE	NORTHWEST ANTHONY HENDAY DRIVE	184 STREET	TO GIS	TO JIMS	BY	DATE	

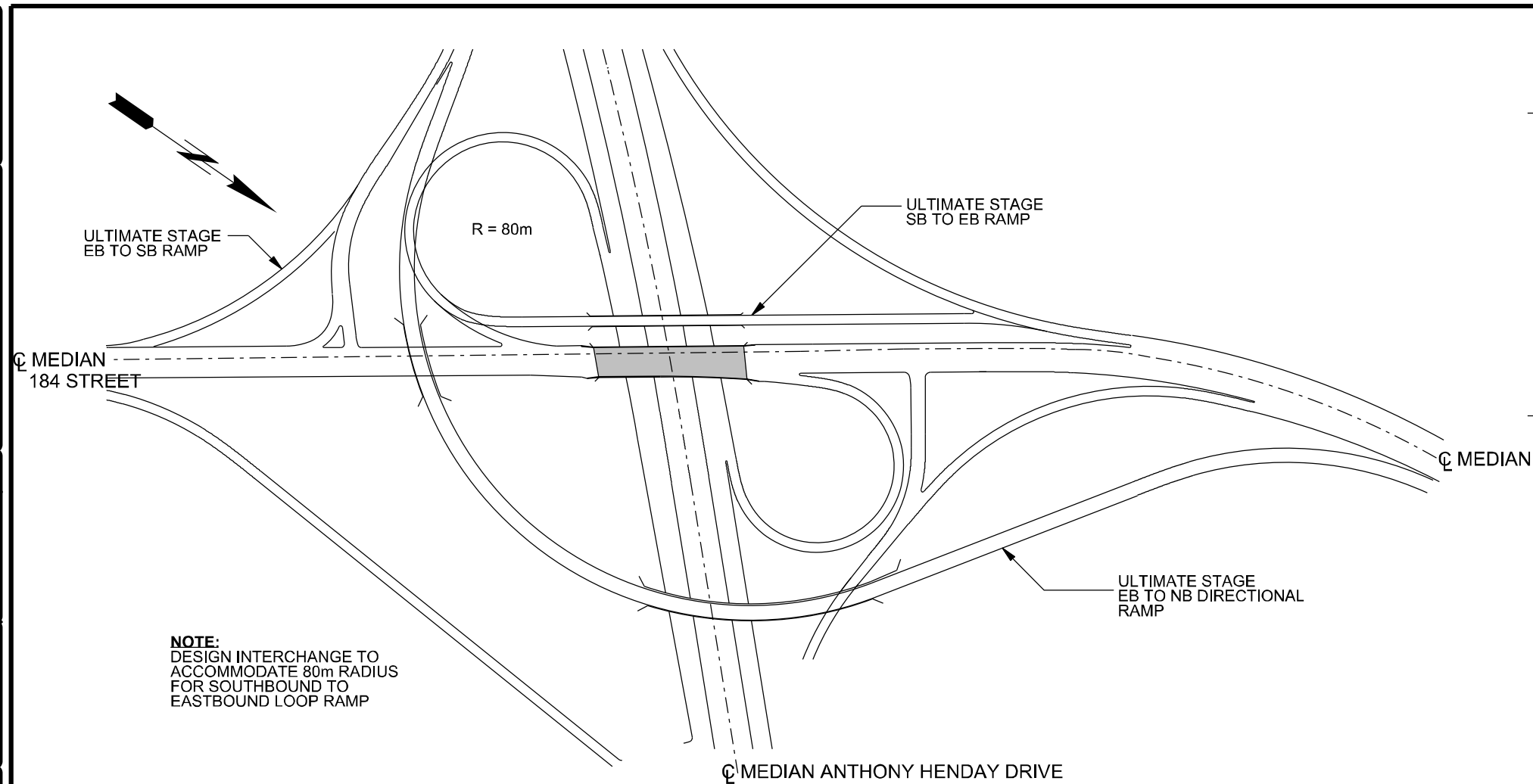

NOTE:
DESIGN INTERCHANGE TO ACCOMMODATE 80m RADIUS FOR SOUTHBOUND TO EASTBOUND LOOP RAMP

PLAN
NTS
STAGE 1 & ULTIMATE STAGE CONFIGURATION

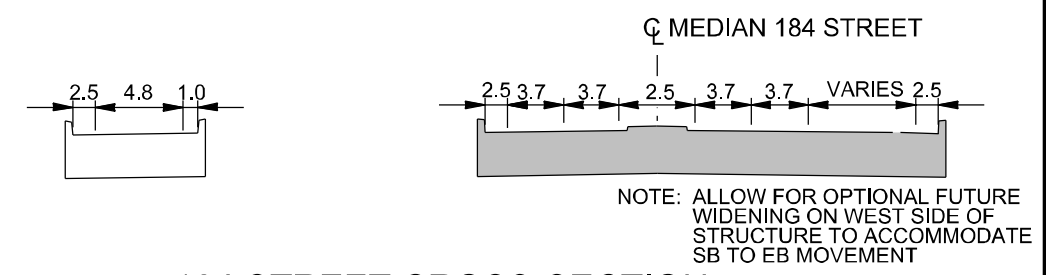

184 STREET CROSS-SECTION
LOOKING NORTHWESTERLY NTS

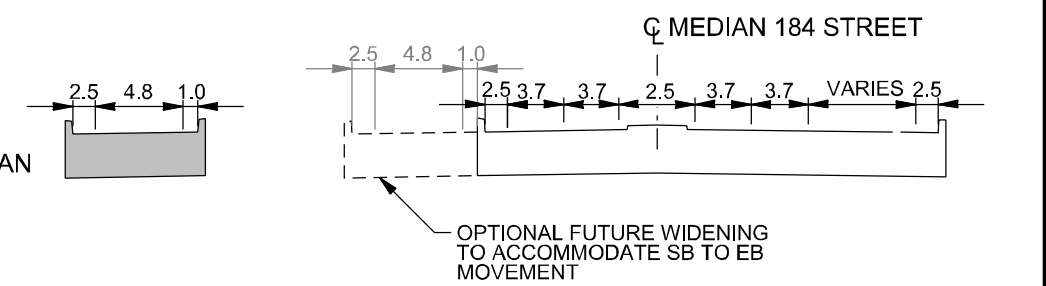

184 STREET CROSS-SECTION
LOOKING NORTHWESTERLY NTS

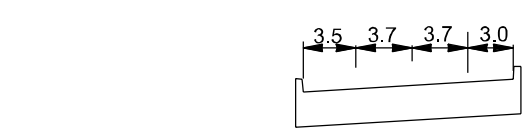

EBNB DIRECTIONAL CROSS-SECTION
LOOKING NORTHWESTERLY NTS

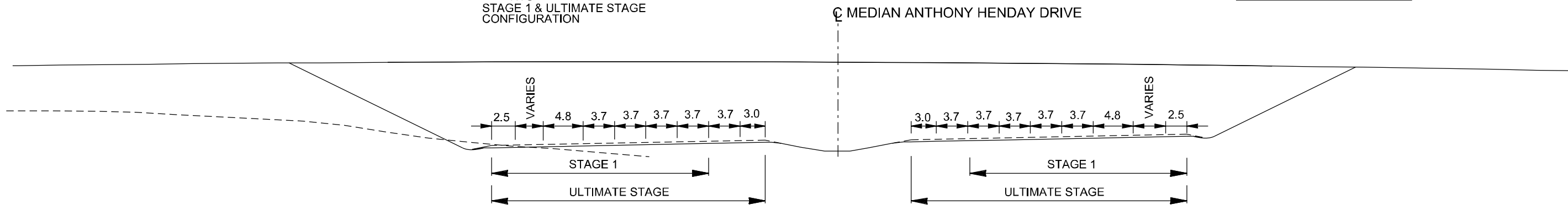

ELEVATION
LOOKING WESTERLY NTS
STAGE 1 & ULTIMATE STAGE

NOTES
ALL DIMENSIONS SHOWN ON THE ELEVATION VIEW ARE ON SQUARE AND DO NOT ACCOUNT FOR THE SKEW OF THE STRUCTURE.

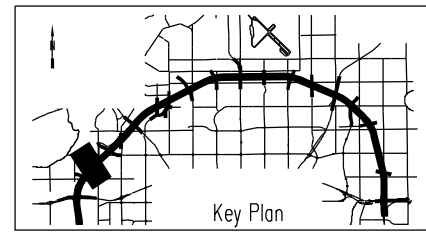

CONSULTANT		NORTHWEST ANTHONY HENDAY DRIVE				
JOB No. 0705-206-00-01	PLAN No. 18-A-24	184 STREET				
		REGION	PLAN No.	PROJECT	CONTRACT No.	SHEET
17007-107 Avenue Edmonton, Alberta Ph. 780-406-7000 www.uma.aecom.com		NORTH CENTRAL	18-A-24	NW ANTHONY HENDAY DRIVE		24 OF 42
		BRIDGE FILE No.				

NO.	ISSUED FOR AGREEMENT	REGION	BY	DATE	BY	DATE	PHOTO NO.	COORDINATE DATA	PLAN No.	IS-A-25	BAR CODE	NORTHWEST ANTHONY HENDAY DRIVE CN - WEST OF 137 AVE.	TO JIMS	BY	DATE
			SGS	09/07/09	SGS	09/07/09	TITLE SEARCH DATE	NAD 83	CONTRACT No.				TO GIS		
							GRAPHICS FILE	BASE LONGITUDE	PLAN LOCATION				MICROFILMED		

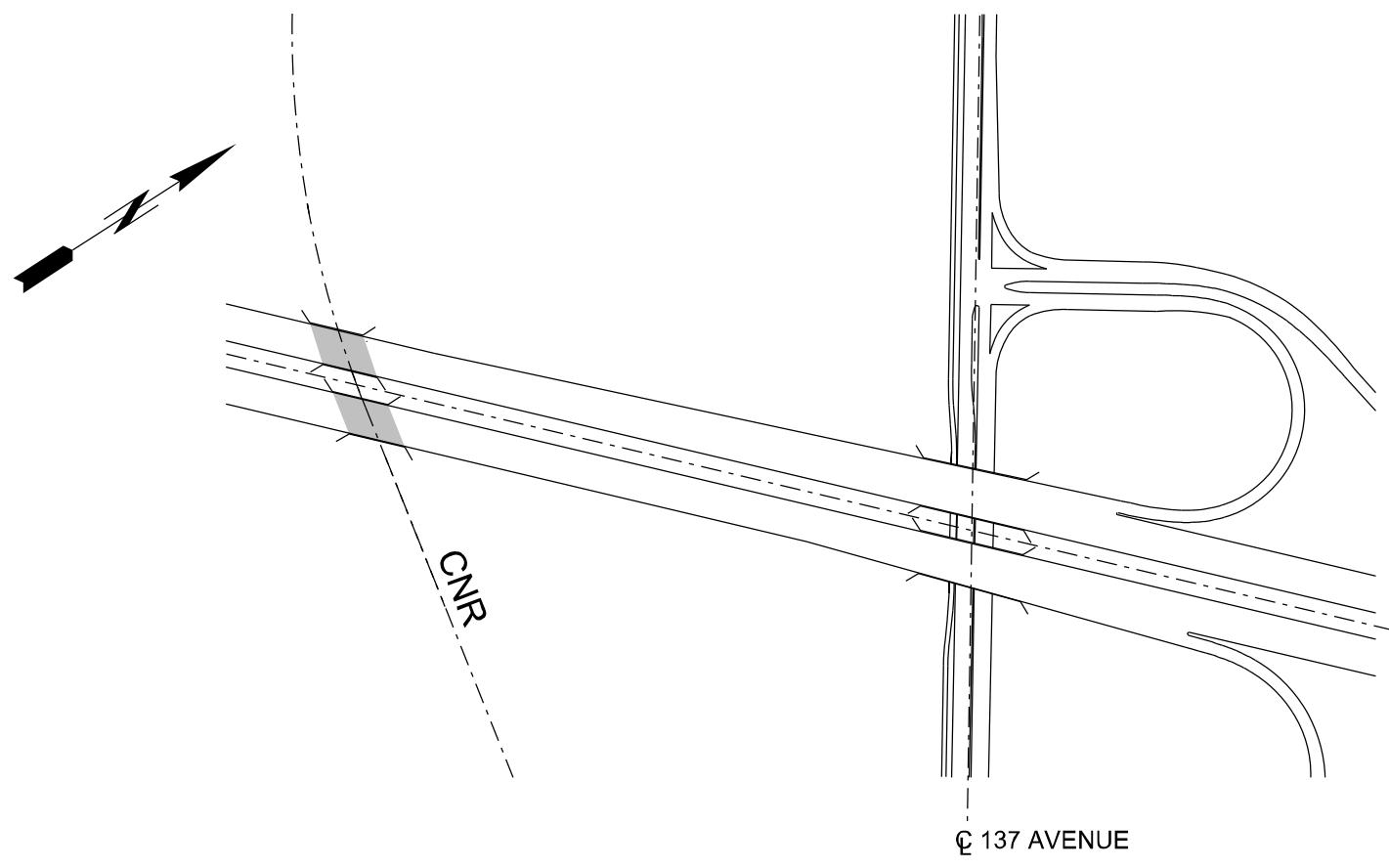

PLAN
NTS
STAGE 1 & ULTIMATE STAGE
CONFIGURATION

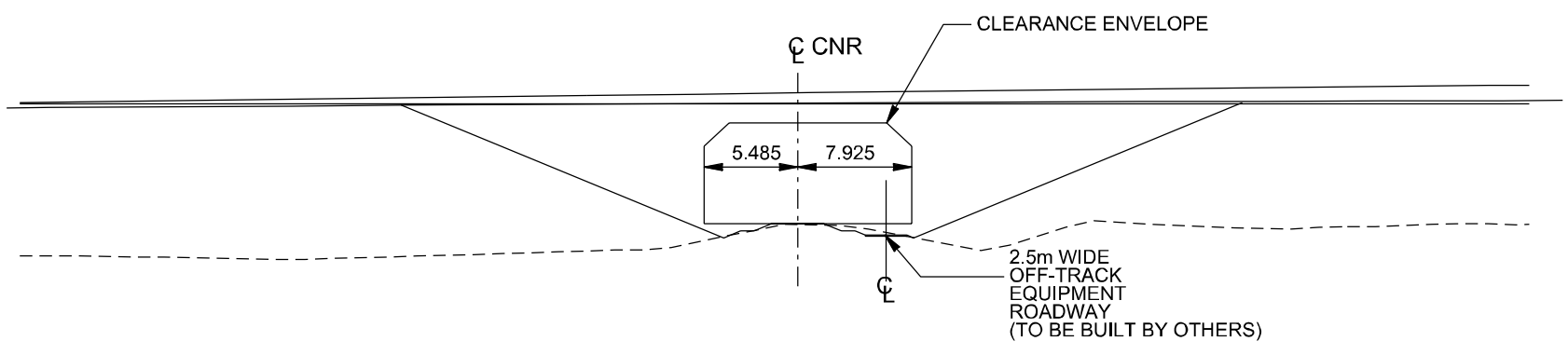

ELEVATION
LOOKING NORTH
STAGE 1 & ULTIMATE STAGE

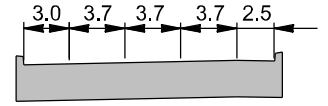

STAGE 1 BRIDGE CROSS-SECTION
LOOKING EASTERLY

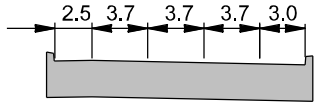

ULTIMATE STAGE BRIDGE CROSS-SECTION
LOOKING EASTERLY

NOTES

ALL DIMENSIONS SHOWN ON THE ELEVATION VIEW ARE ON SQUARE AND DO NOT ACCOUNT FOR THE SKEW OF THE STRUCTURE.

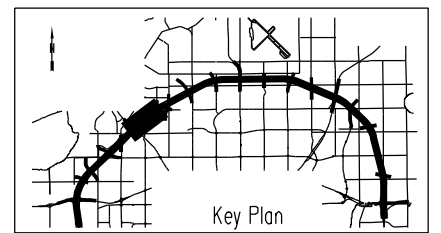

CONSULTANT		NORTHWEST ANTHONY HENDAY DRIVE				
JOB No. 0705-206-00-01	PLAN No. 18-A-25	CN - WEST OF 137 AVENUE				
		REGION	PLAN No.	PROJECT	CONTRACT No.	SHEET
17007-107 Avenue Edmonton, Alberta Ph. 780-496-7000 www.uma.aecom.com		NORTH CENTRAL	18-A-25	NW ANTHONY HENDAY DRIVE		25 OF 42
		BRIDGE FILE No.				

NO.	ISSUED FOR AGREEMENT	REGION	BY	DATE	DATE	BY	DATE	PHOTO NO.	COORDINATE DATA	PLAN No.	18-A-29	BAR CODE	NORTHWEST ANTHONY HENDAY DRIVE	TO JIMS	BY	DATE
								TITLE SEARCH	NAD 83	CONTRACT No.			CAMPBELL ROAD	TO GIS		
								DATE	BASE LONGITUDE	PLAN LOCATION				MICROFILMED		
								GRAPHICS FILE								

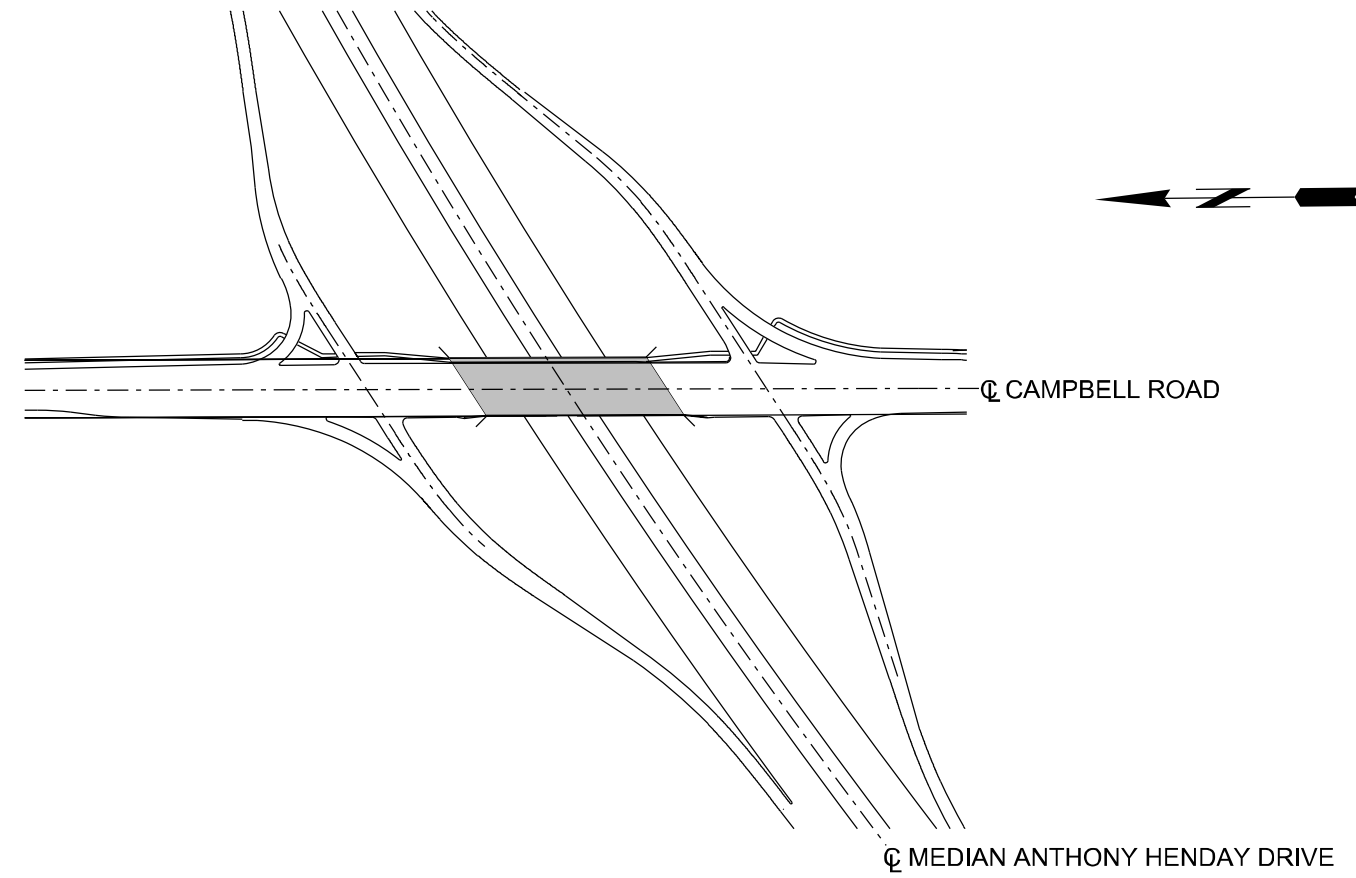

PLAN
NTS
STAGE 1 & ULTIMATE STAGE
CONFIGURATION

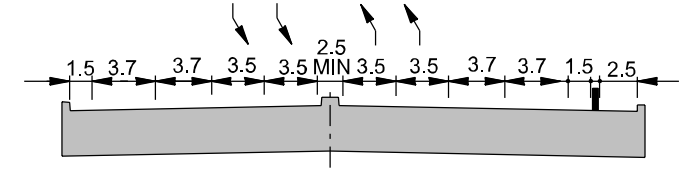

CAMPBELL ROAD CROSS-SECTION
LOOKING NORTHERLY NTS
STAGE 1 & ULTIMATE STAGE

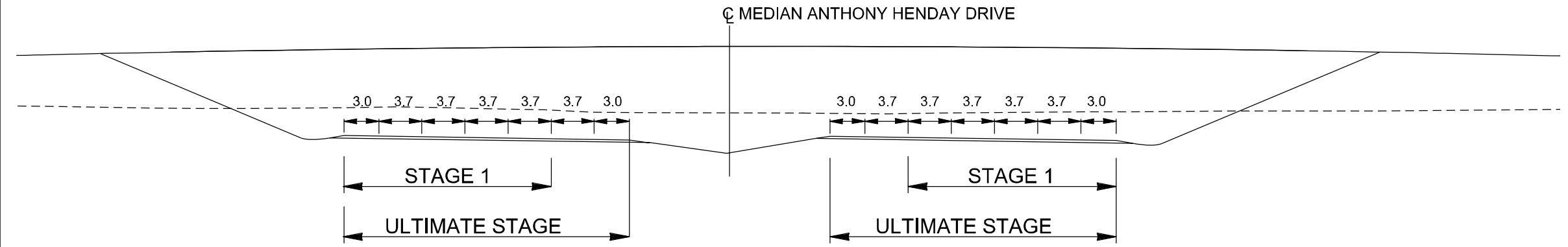

ELEVATION
LOOKING WESTERLY NTS
STAGE 1 & ULTIMATE STAGE

NOTES
ALL DIMENSIONS SHOWN ON THE ELEVATION VIEW ARE ON SQUARE
AND DO NOT ACCOUNT FOR THE SKEW OF THE STRUCTURE.

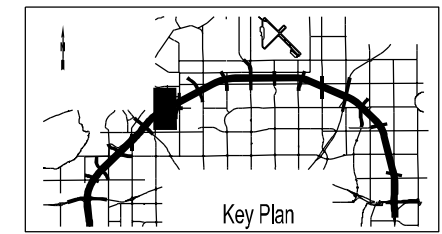

CONSULTANT		NORTHWEST ANTHONY HENDAY DRIVE				
JOB No. 0705-206-00-01	PLAN No. 18-A-29	CAMPBELL ROAD				
		REGION	PLAN No.	PROJECT	CONTRACT No.	SHEET
17007-107 Avenue Edmonton, Alberta Ph. 780-406-7000 www.uma.aecom.com		NORTH CENTRAL	18-A-29	NW ANTHONY HENDAY DRIVE		29 of 42
		BRIDGE FILE No.				

NO.	ISSUED FOR AGREEMENT	BY	DATE	REVISION
		SGS	09/07/09	
		SURVEYED		
		DESIGNED		
		CHECKED		
		DRAWN		
		PHOTO NO.		
		TITLE SEARCH		
		DATE		
		GRAPHICS FILE		
		COORDINATE DATA		
		NAD 83		
		BASE LENGTH		
		PLAN No.		
		CONTRACT No.		
		PLAN LOCATION		
		18-A-30		
		BAR CODE		
		NORTHWEST ANTHONY HENDAY DRIVE		
		142 STREET / CN		
		TO JIMS		
		TO GIS		
		BY		
		DATE		

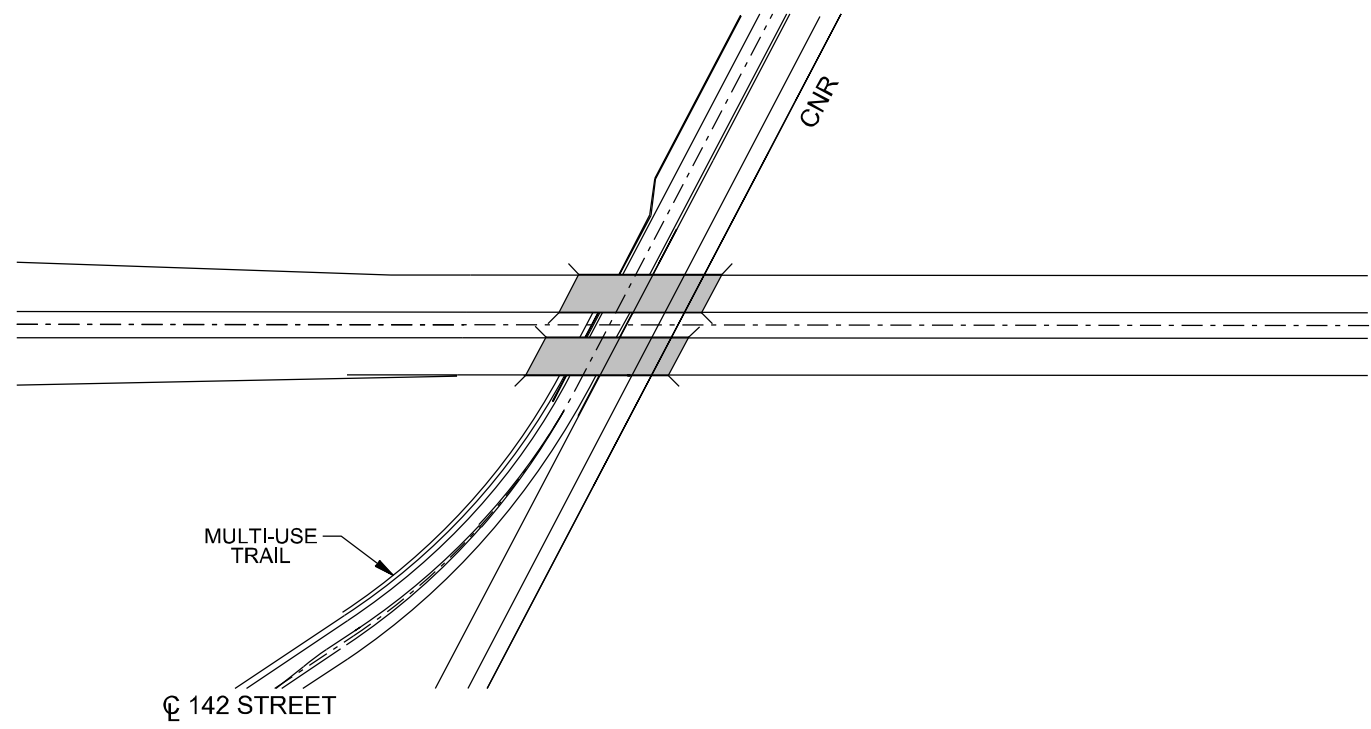

PLAN
NTS
STAGE 1 & ULTIMATE STAGE
CONFIGURATION

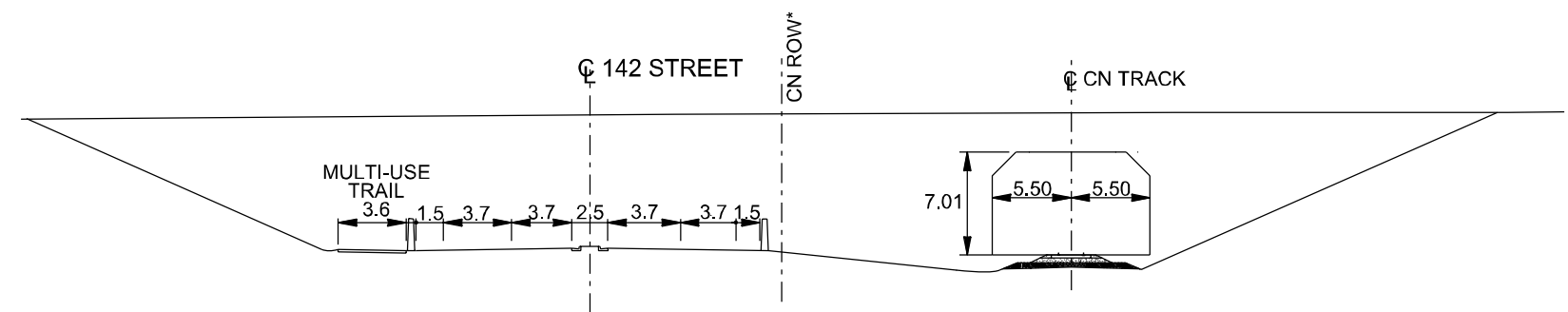

ELEVATION
LOOKING NORTHERLY NTS
STAGE 1 & ULTIMATE STAGE

*CONSULT WITH CN REGARDING
CRASH PROTECTION.

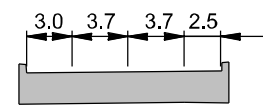
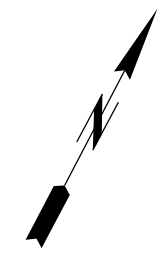

STAGE 1 BRIDGE CROSS-SECTION
LOOKING NORTH EASTERLY
1:500

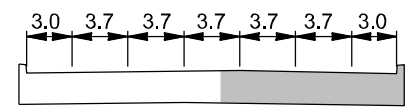
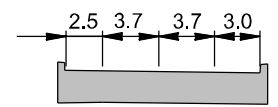

ULTIMATE STAGE BRIDGE CROSS-SECTION
LOOKING NORTHEASTERLY
1:500

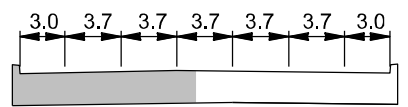

NOTES

ALL DIMENSIONS SHOWN ON THE ELEVATION VIEW ARE ON SQUARE
AND DO NOT ACCOUNT FOR THE SKEW OF THE STRUCTURE.

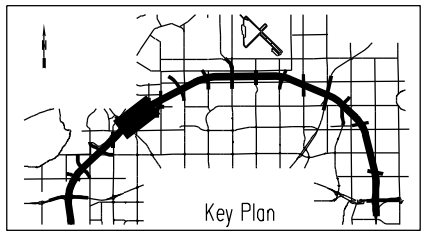

CONSULTANT
JOB No. 0705-206-00-01 PLAN No. 18-A-30

UMA | AECOM

17007-107 Avenue
Edmonton, Alberta
Ph. 780-486-7000
www.uma.aecom.com

NORTHWEST ANTHONY HENDAY DRIVE				
142 STREET / CN				
REGION	PLAN No.	PROJECT	CONTRACT No.	SHEET
NORTH CENTRAL	18-A-30	NW ANTHONY HENDAY DRIVE		30 of 42

Alberta
INFRASTRUCTURE AND TRANSPORTATION

BRIDGE FILE No.
-

NO.	ISSUED FOR AGREEMENT	REGION	BY	DATE	BY	DATE	PHOTO No.	COORDINATE DATA	PLAN No.	CONTRACT No.	PLAN LOCATION	BAR CODE	NORTHWEST ANTHONY HENDAY DRIVE	112 STREET (NIC)	TO GIS	BY	DATE
			SGS	09/07/09	SGS	09/07/09	TITLE SEARCH DATE	NAD 83									
							GRAPHICS FILE	BASE LONGITUDE									

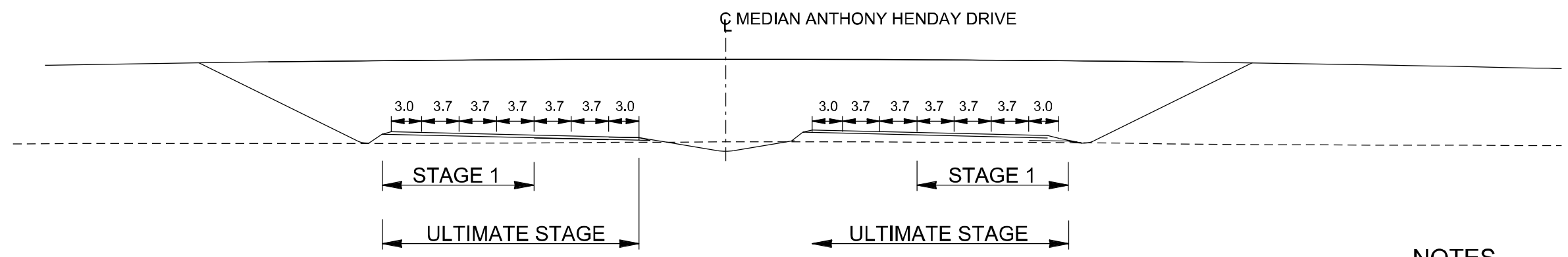
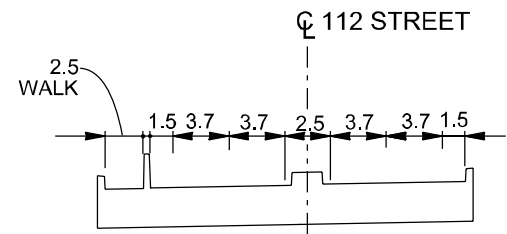
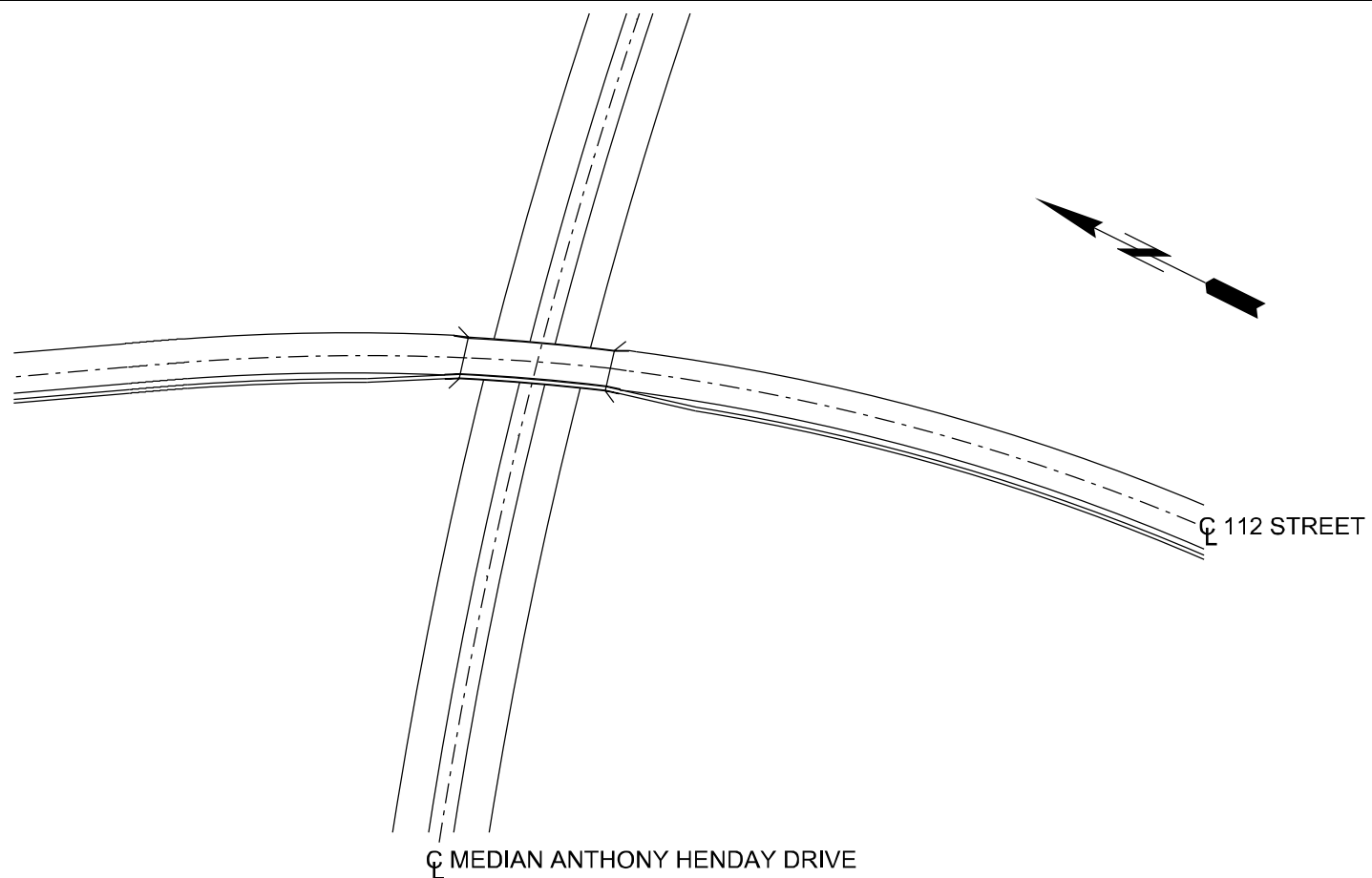

NOTES
ALL DIMENSIONS SHOWN ON THE ELEVATION VIEW ARE ON SQUARE AND DO NOT ACCOUNT FOR THE SKEW OF THE STRUCTURE.

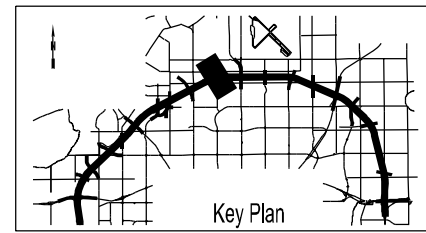

CONSULTANT		NORTHWEST ANTHONY HENDAY DRIVE				
JOB No. 0705-206-00-01	PLAN No. 18-A-32	112 STREET (NIC)				
		REGION	PLAN No.	PROJECT	CONTRACT No.	SHEET
17007-107 Avenue Edmonton, Alberta Ph. 780-496-7000 www.uma.aecom.com		NORTH CENTRAL	18-A-32	NW ANTHONY HENDAY DRIVE		32 OF 42
		BRIDGE FILE No.				

NO.	ISSUED FOR AGREEMENT	REGION	BY	DATE	BY	DATE	PHOTO NO.	COORDINATE DATA	PLAN No.	18-A-37	BAR CODE	NORTHWEST ANTHONY HENDAY DRIVE	TO JIMS	BY	DATE
			SGS	08/07/09	SURVEYED		TITLE SEARCH	NAD 83	CONTRACT No.			66 STREET	TO GIS		
					DESIGNED		DATE	BASE LONGITUDE	PLAN LOCATION				MICROFILMED		
					CHECKED		GRAPHICS FILE								
					DRAWN										

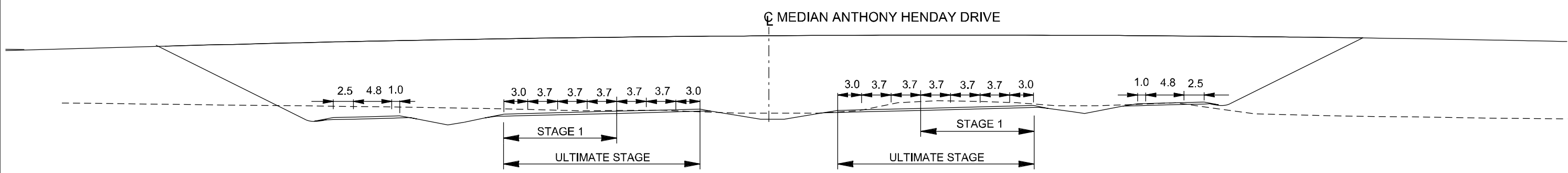
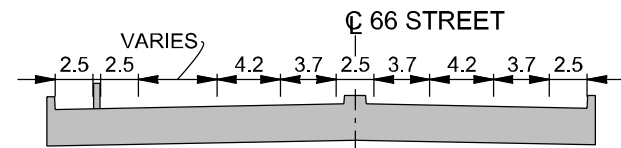
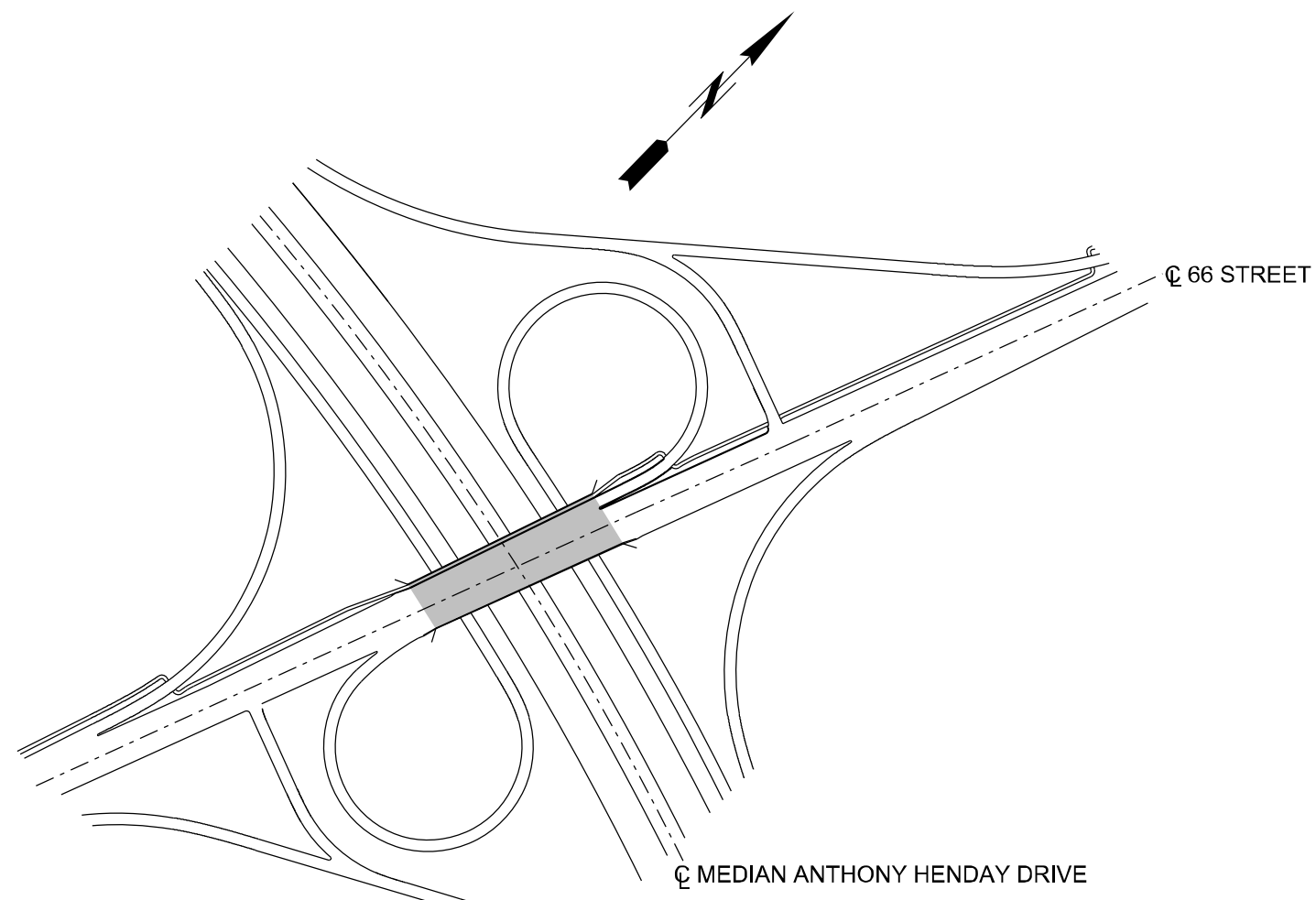

NOTES
ALL DIMENSIONS SHOWN ON THE ELEVATION VIEW ARE ON SQUARE AND DO NOT ACCOUNT FOR THE SKEW OF THE STRUCTURE.

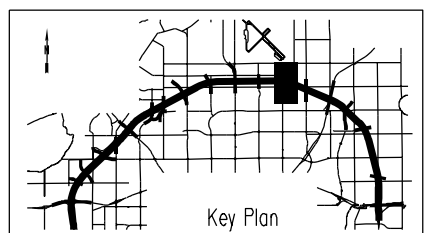

CONSULTANT		NORTHWEST ANTHONY HENDAY DRIVE				
JOB No. 0705-206-00-01	PLAN No. 18-A-37	66 STREET				
		REGION	PLAN No.	PROJECT	CONTRACT No.	SHEET
17007-107 Avenue Edmonton, Alberta Ph. 780-406-7000 www.uma.aecom.com		NORTH CENTRAL	18-A-37	NW ANTHONY HENDAY DRIVE		37 OF 42
				BRIDGE FILE No.	-	

NO.	ISSUED FOR AGREEMENT	REGION	BY	DATE	BY	DATE	PHOTO No.	GRAPHICS FILE	COORDINATE DATA	PLAN No.	CONTRACT No.	PLAN LOCATION	BAR CODE	NORTHWEST ANTHONY HENDAY DRIVE	50 STREET (NIC)	TO GIS	BY	DATE
							TITLE SEARCH DATE		NAD 83	18-A-38								
									BASE LONGITUDE									

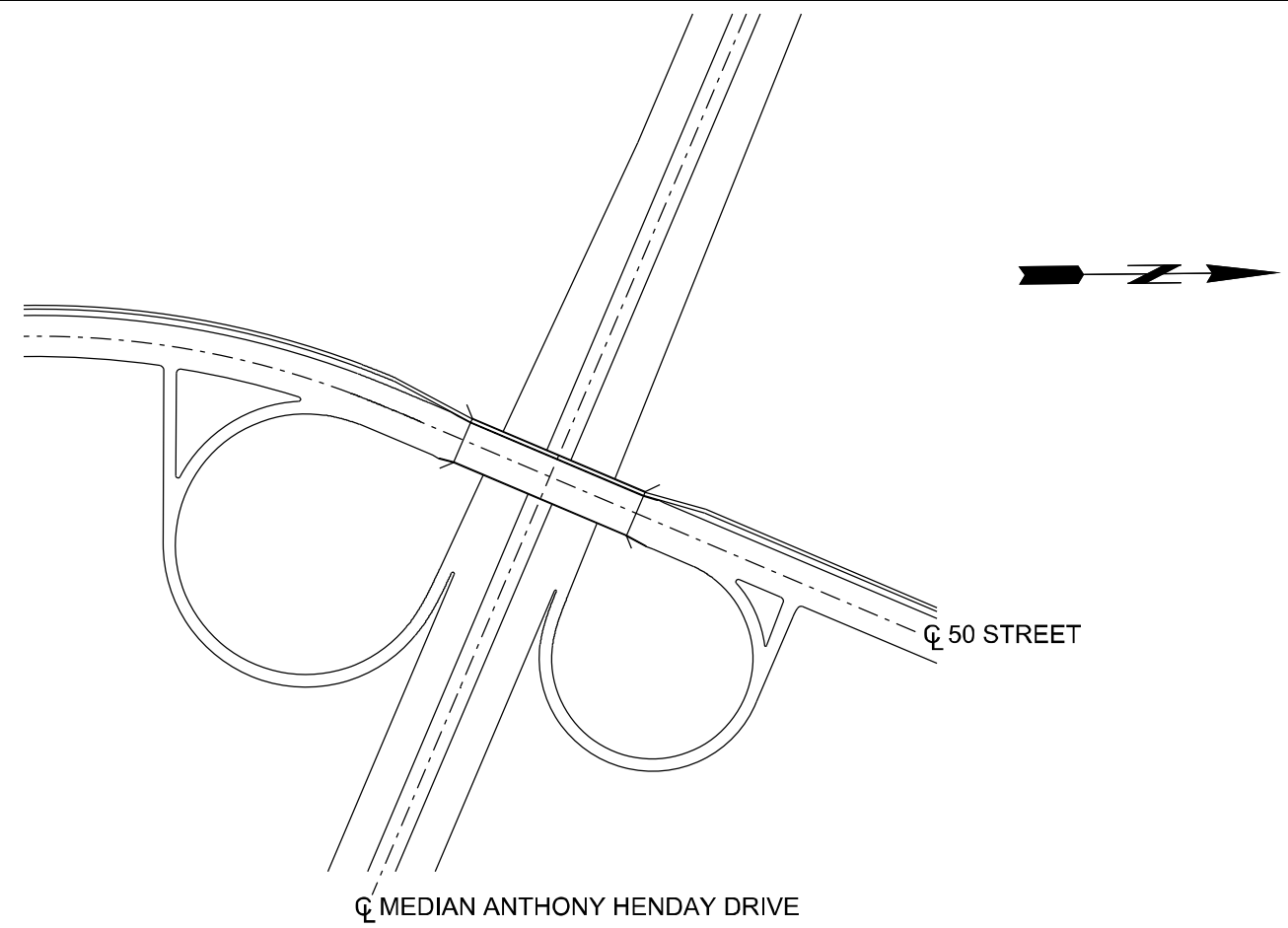

PLAN
NTS
ULTIMATE STAGE
CONFIGURATION

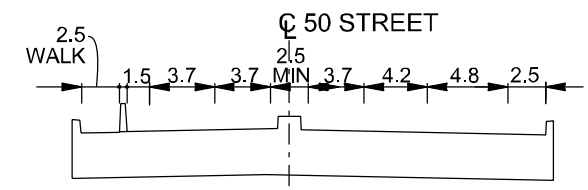

ULTIMATE STAGE
50 STREET CROSS-SECTION
LOOKING NORTHEASTERLY NTS

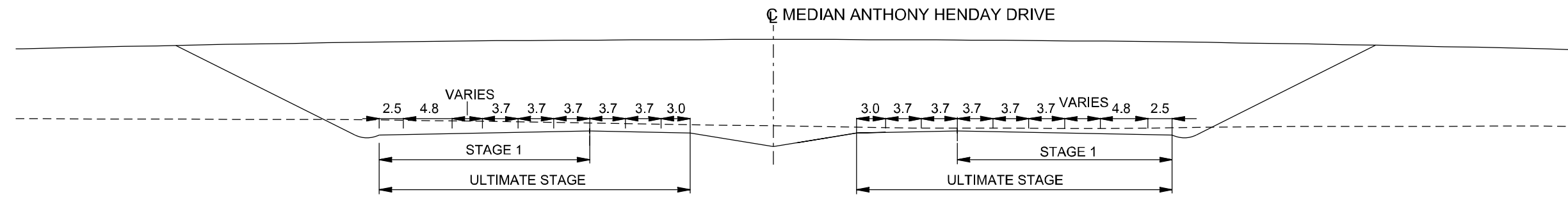

ELEVATION
LOOKING WESTERLY NTS
STAGE 1 & ULTIMATE STAGE

NOTES
ALL DIMENSIONS SHOWN ON THE ELEVATION VIEW ARE ON SQUARE AND DO NOT ACCOUNT FOR THE SKEW OF THE STRUCTURE.

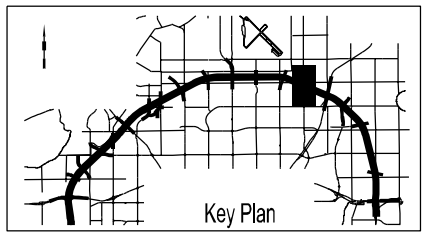

CONSULTANT		NORTHWEST ANTHONY HENDAY DRIVE				
JOB No. 0705-187-00-01	PLAN No. 18-A-38	50 STREET BRIDGE (NIC)				
		REGION	PLAN No.	PROJECT	CONTRACT No.	SHEET
17007-107 Avenue Edmonton, Alberta Ph. 780-406-7000 www.uma.aecom.com		NORTH CENTRAL	18-A-38	NW ANTHONY HENDAY DRIVE		38 of 42
		BRIDGE FILE No.				

NO.	ISSUED FOR AGREEMENT	REGION	BY	DATE	BY	DATE	PHOTO NO.	COORDINATE DATA	PLAN No.	18-A-39	BAR CODE	NORTHWEST ANTHONY HENDAY DRIVE	TO JDM	BY	DATE
			SGS	08/07/09	SGS	08/07/09	TITLE SEARCH DATE	NAD 83	CONTRACT No.			MANNING DRIVE	TO GIS		
							GRAPHICS FILE	BASE LONGITUDE	PLAN LOCATION				MICROFILMED		

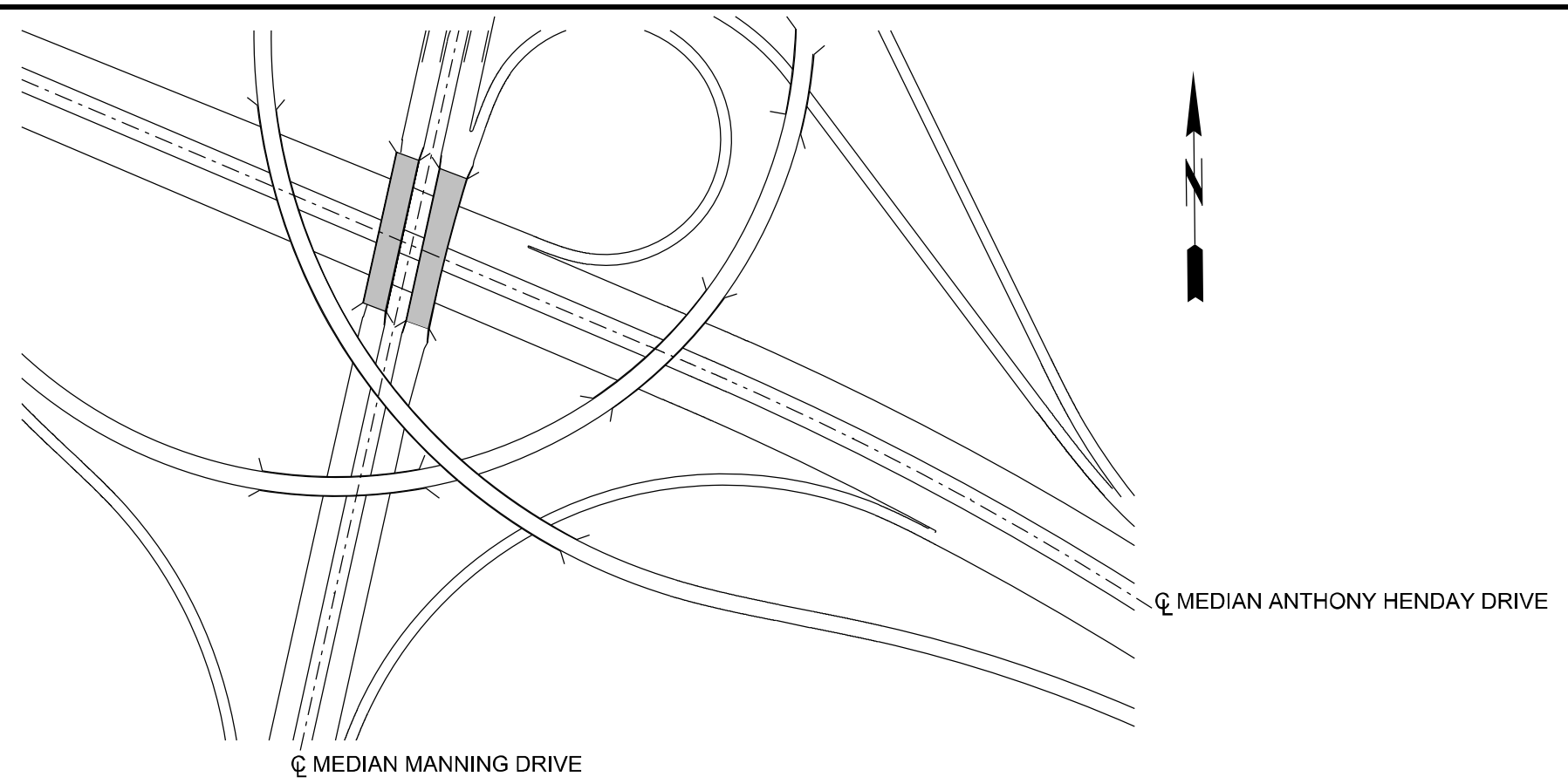

PLAN
NTS
STAGE 1 & ULTIMATE STAGE
CONFIGURATION

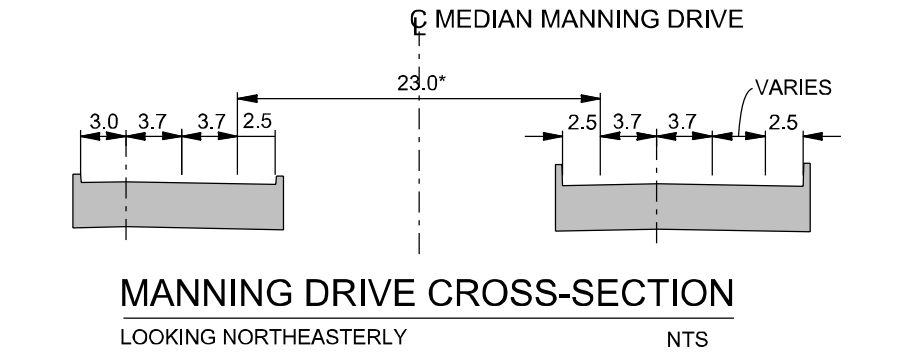

MANNING DRIVE CROSS-SECTION
LOOKING NORTHEASTERLY
STAGE 1
NTS

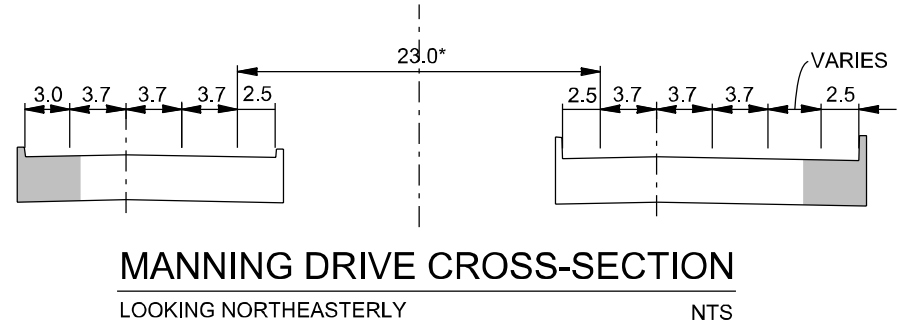

MANNING DRIVE CROSS-SECTION
LOOKING NORTHEASTERLY
ULTIMATE STAGE
NTS

*NOTE: MEDIAN WIDTH IS APPROXIMATE - MATCH EXISTING.

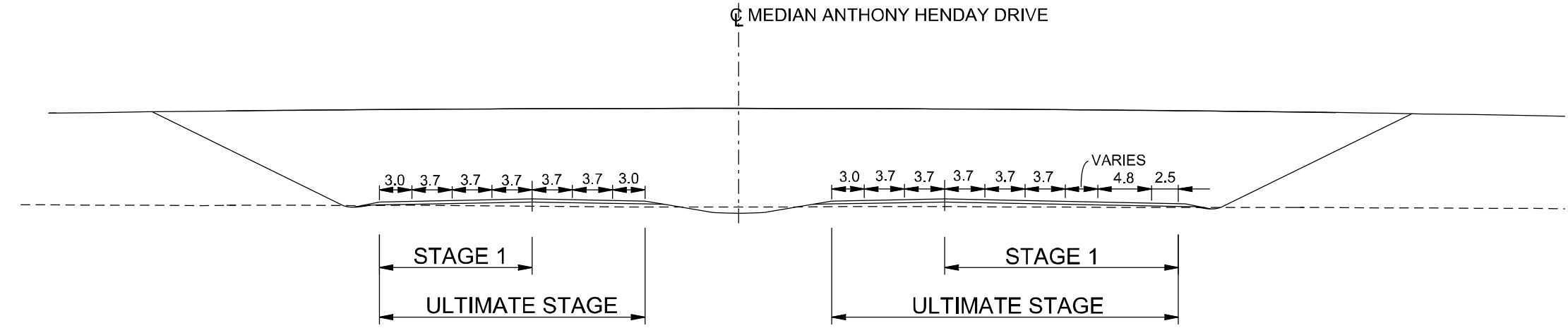

ELEVATION
LOOKING SOUTHEASTERLY NTS

NOTES

ALL DIMENSIONS SHOWN ON THE ELEVATION VIEW ARE ON SQUARE AND DO NOT ACCOUNT FOR THE SKEW OF THE STRUCTURE.

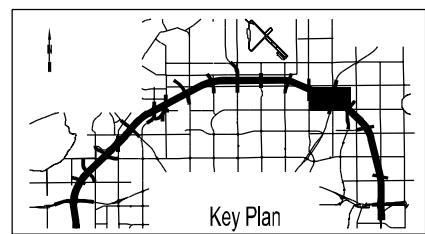

CONSULTANT		NORTHWEST ANTHONY HENDAY DRIVE				
JOB No. 0705-206-00-01	PLAN No. 18-A-39	MANNING DRIVE				
	17007-107 Avenue Edmonton, Alberta Ph. 780-486-7000 www.uma.aecom.com	REGION	PLAN No.	PROJECT	CONTRACT No.	SHEET
		NORTH CENTRAL	18-A-39	NW ANTHONY HENDAY DRIVE		39 OF 42
				BRIDGE FILE No.	-	

NO.	ISSUED FOR AGREEMENT	REGION	BY	DATE	BY	DATE	PHOTO NO.	COORDINATE DATA	18-A-41	BAR CODE	NORTHWEST ANTHONY HENDAY DRIVE MANNING DRIVE EBNB DIRECTIONAL RAMP STRUCTURES 2 AND 3	TO JDM	BY	DATE
			SGS	08/07/09	SGS	08/07/09	TITLE SEARCH DATE	NAD 83	PLAN No.			TO GIS		
							GRAPHICS FILE	BASE LONGITUDE	CONTRACT No.			MICROFILMED		
									PLAN LOCATION					

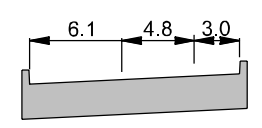
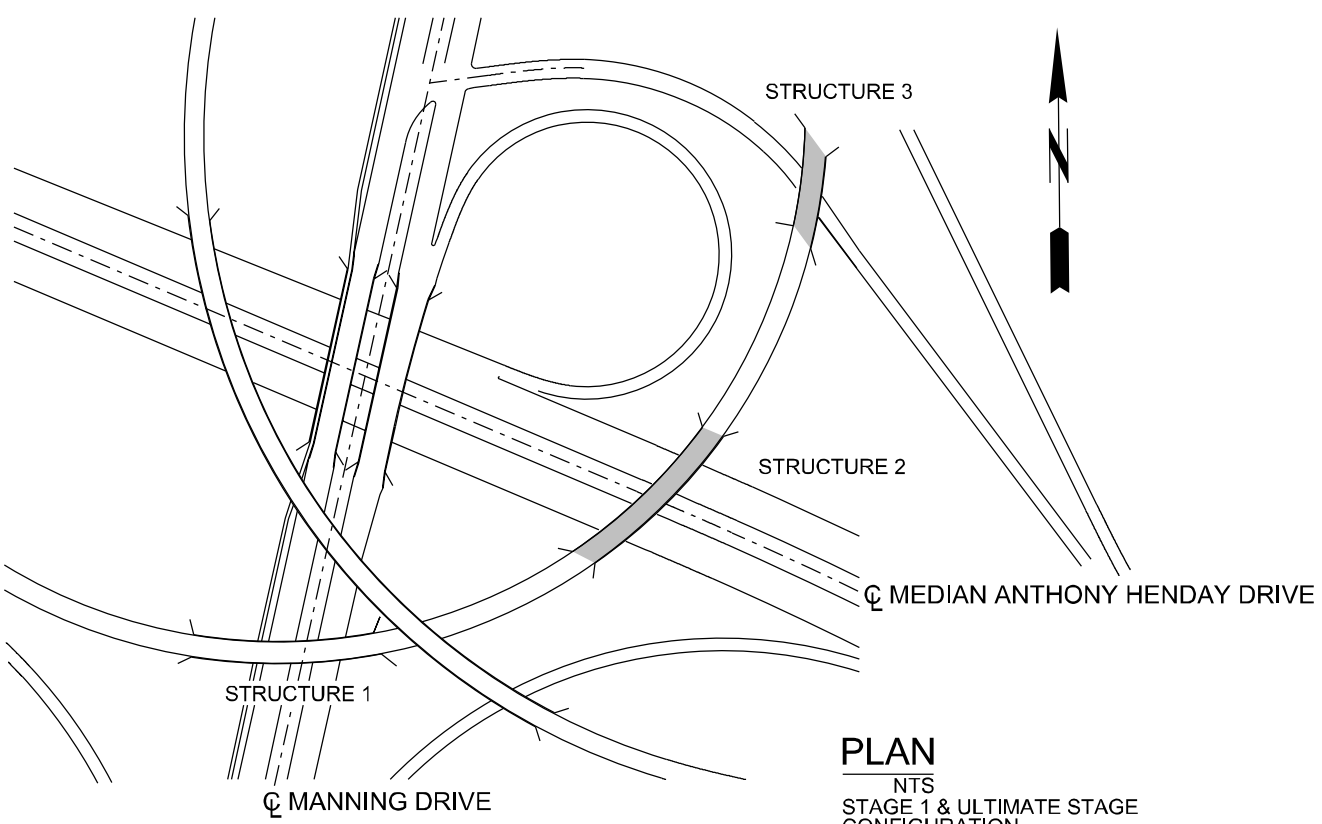

EBNB DIRECTIONAL RAMP CROSS-SECTION
LOOKING NORTHERLY

STAGE 1

NOTE: TO BE PAINTED AS TWO LANES
FOR ULTIMATE STAGE.

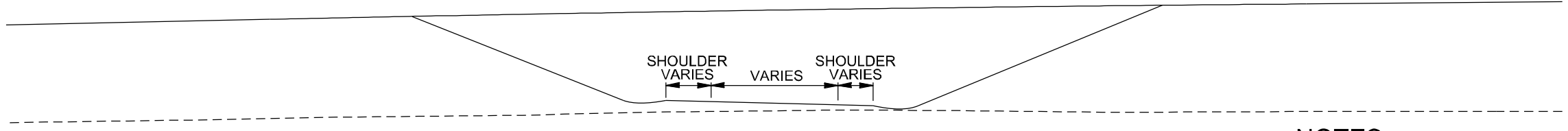
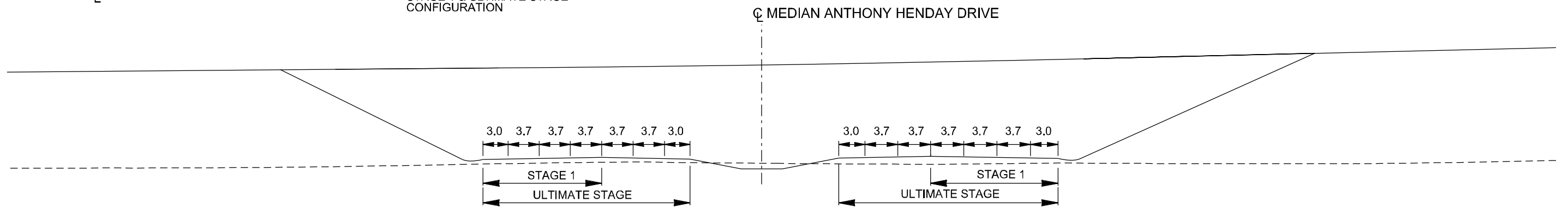

NOTES

ALL DIMENSIONS SHOWN ON THE ELEVATION VIEW ARE ON SQUARE
AND DO NOT ACCOUNT FOR THE SKEW OF THE STRUCTURE.

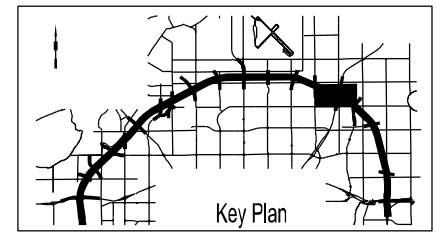

CONSULTANT		NORTHWEST ANTHONY HENDAY DRIVE				
JOB No. 0705-206-00-01	PLAN No. 18-A-41	MANNING DRIVE EBNB DIRECTIONAL RAMP STRUCTURES 2 AND 3				
		REGION	PLAN No.	PROJECT	CONTRACT No.	SHEET
17007-107 Avenue Edmonton, Alberta Ph: 780-486-7000 www.uma.aecom.com		NORTH CENTRAL	18-A-41	NW ANTHONY HENDAY DRIVE		41 OF 42
		BRIDGE FILE No.				

NO.	ISSUED FOR AGREEMENT	REVISION	BY	DATE	BY	DATE	PHOTO NO.	COORDINATE DATA	18-A-12	BAR CODE	NORTHWEST ANTHONY HENDAY DRIVE	DATE
			SGS	08/07/09	SGS	08/07/09	TITLE SEARCH	PLAN No.			MANNING DRIVE	BY
							DATE	CONTRACT No.			SBEB DIRECTIONAL RAMP (NIC)	TO IDMS
							GRAPHICS FILE	PLAN LOCATION				TO GIS
												MICROFILMED

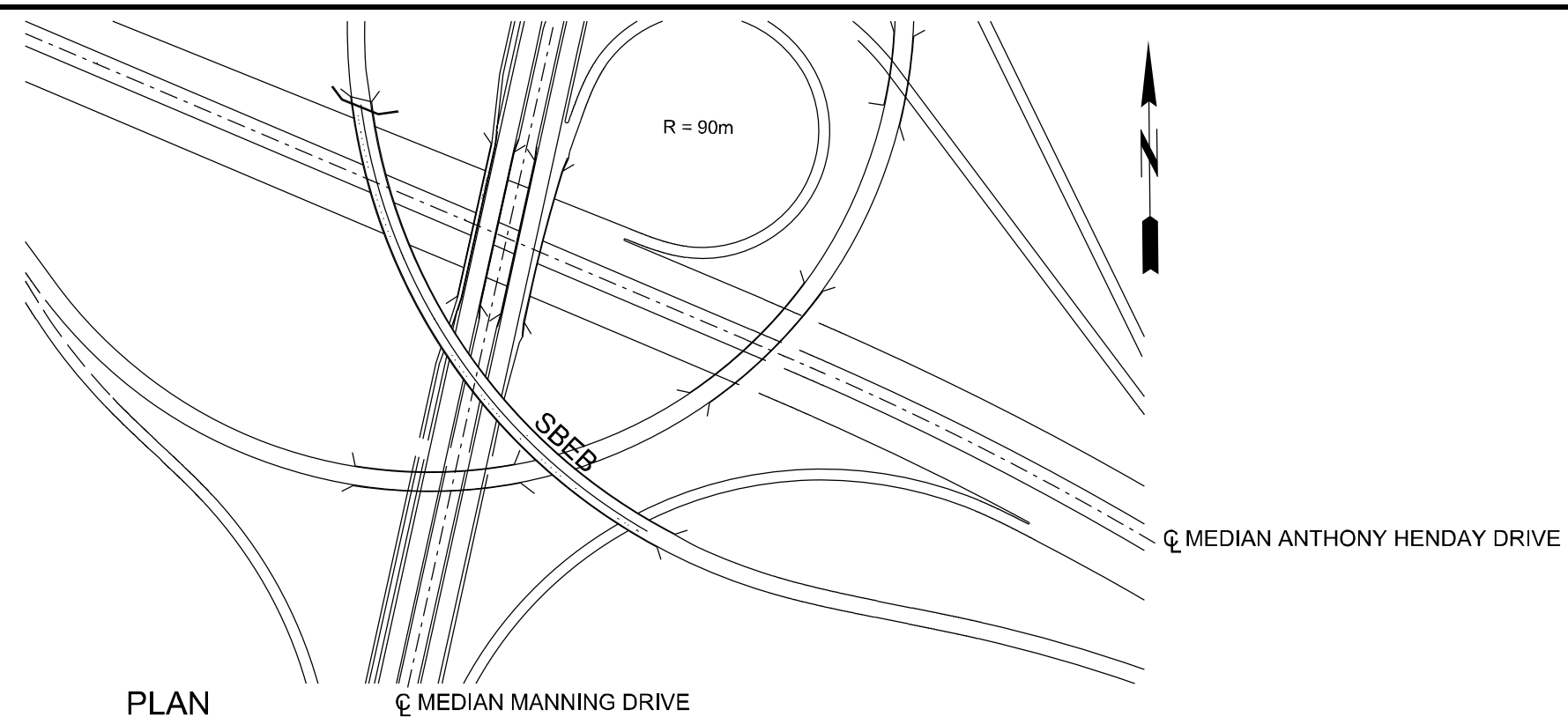

PLAN
NTS
STAGE 1 & ULTIMATE STAGE
CONFIGURATION

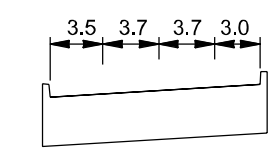

SBEB DIRECTIONAL
LOOKING EASTERLY NTS
ULTIMATE STAGE

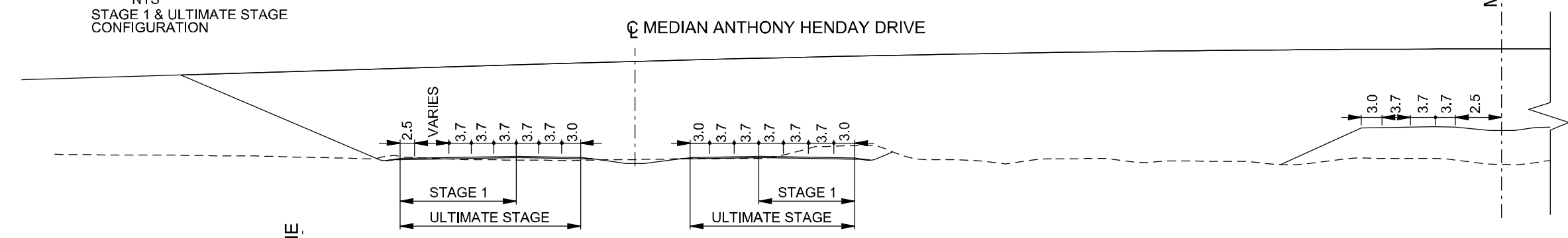

ELEVATION
LOOKING NORTH EASTERLY NTS

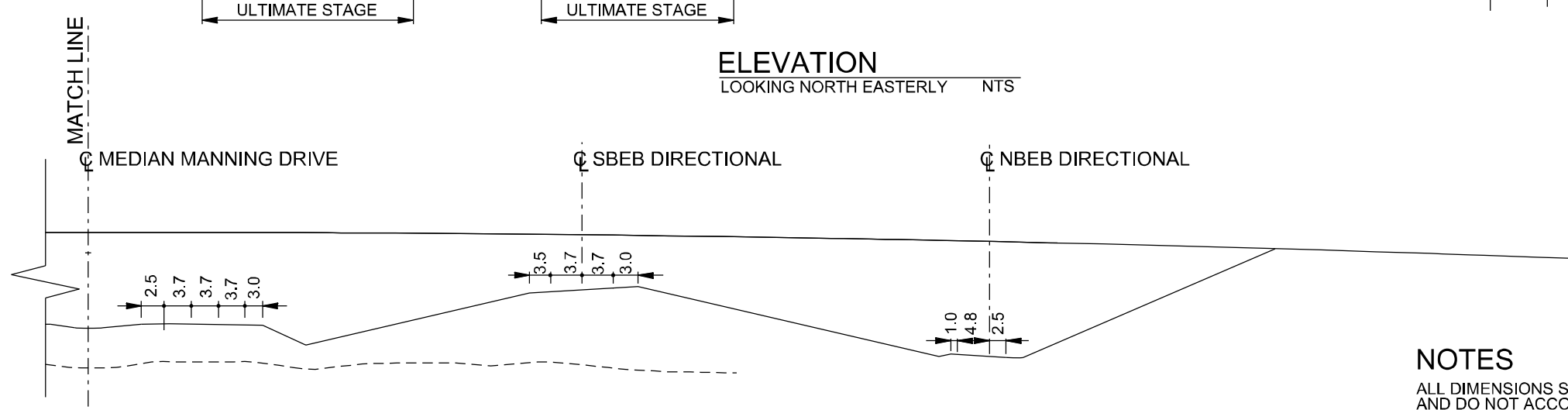

ELEVATION
LOOKING NORTH EASTERLY NTS

NOTES
ALL DIMENSIONS SHOWN ON THE ELEVATION VIEW ARE ON SQUARE
AND DO NOT ACCOUNT FOR THE SKEW OF THE STRUCTURE.

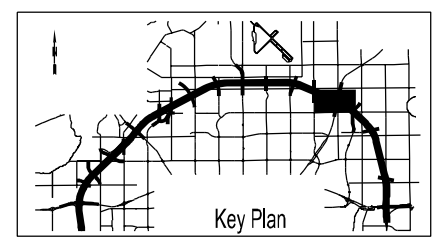

CONSULTANT
JOB No. 0705-206-00-01 PLAN No. 18-A-12

UMA | AECOM

17007-107 Avenue
Edmonton, Alberta
Ph. 781-406-7000
www.uma.aecom.com

NORTHWEST ANTHONY HENDAY DRIVE				
MANNING DRIVE SBEB DIRECTIONAL RAMP (NIC)				
REGION	PLAN No.	PROJECT	CONTRACT No.	SHEET
NORTH CENTRAL	18-A-12	NW ANTHONY HENDAY DRIVE		42 OF 42

Alberta
INFRASTRUCTURE AND TRANSPORTATION

BRIDGE FILE No. -