



PHOTOGRAPH 1: East and westbound lanes overlaid in the Fall of 2014, facing west.



PHOTOGRAPH 2: Transverse crack in eastbound lane near Station 1+950, facing south.



PHOTOGRAPH 3: Transverse crack in westbound lane near Station 1+800, facing north.



PHOTOGRAPH 4: Transverse crack in westbound lane and on median near Station 1+775, facing north.



NC1 - WHITECOURT EAST HILL
2015 Annual Inspection Photographs



PHOTOGRAPH 5: Crack in meridian near west crack, facing west.



PHOTOGRAPH 6: Patching completed around the catch basin, facing west.

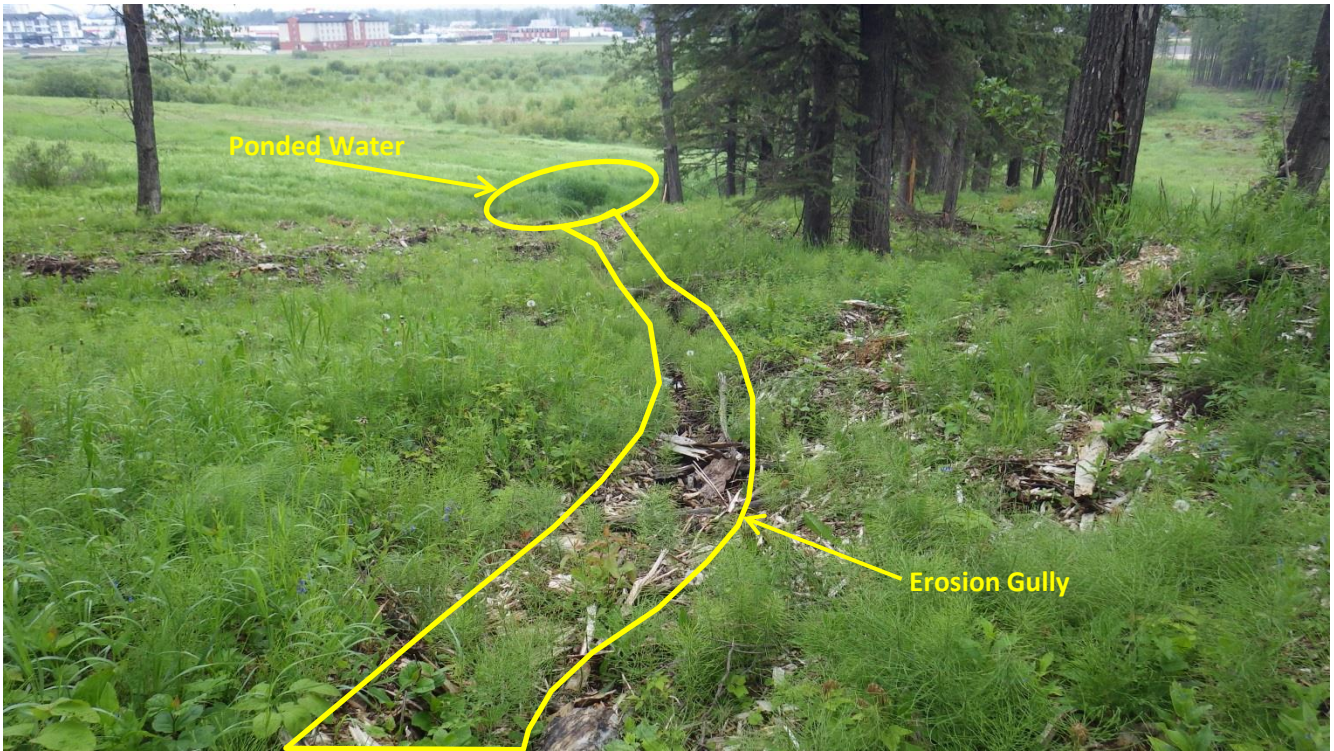

PHOTOGRAPH 7: Erosion gully and ponded water on west side of road allowance, facing north.



PHOTOGRAPH 8: Surficial backslope failure, facing southwest.



PHOTOGRAPH 9: Backscarp of surficial failure undermining walking trail, facing south.



PHOTOGRAPH 10: Ponded water near toe of surficial failure, facing west.



NC1 - WHITECOURT EAST HILL
2015 Annual Inspection Photographs



PHOTOGRAPH 11: Pondered water on south side of walking trail above the surficial failure, facing east.



PHOTOGRAPH 12: Garbage accumulating in half-round culverts, facing east.