

BH#	NORTHING	EASTING	INSTRUMENT(S)
BH1	5452656.258	26970.289	VW#10-6709 VW#10-6707
BH2	5452663.796	27002.746	VW#10-6706
BH3	5452690.632	27019.52	VW#10-6701
BH4	5452700.329	27043.189	VW#10-6711
BH5	5452726.376	27034.075	SI#11-01 VW#10-6708
BH6	5452724.91	27071.282	VW#10-6715
BH7	5452783.112	27074.752	VW#10-6703
BH8	5452786.493	27075.917	SI#11-02

* NOT READ SINCE SPRING 2012

VW#	NORTHING	EASTING
VW1 (127899)	5452743.575	26999.465
VW3 (127983)	5452729.853	27013.280
VW4 (127888)	5452769.446	27017.430
VW6 (127057)	5452762.214	27033.148
JUNCTION BOX	5452754.717	27049.012

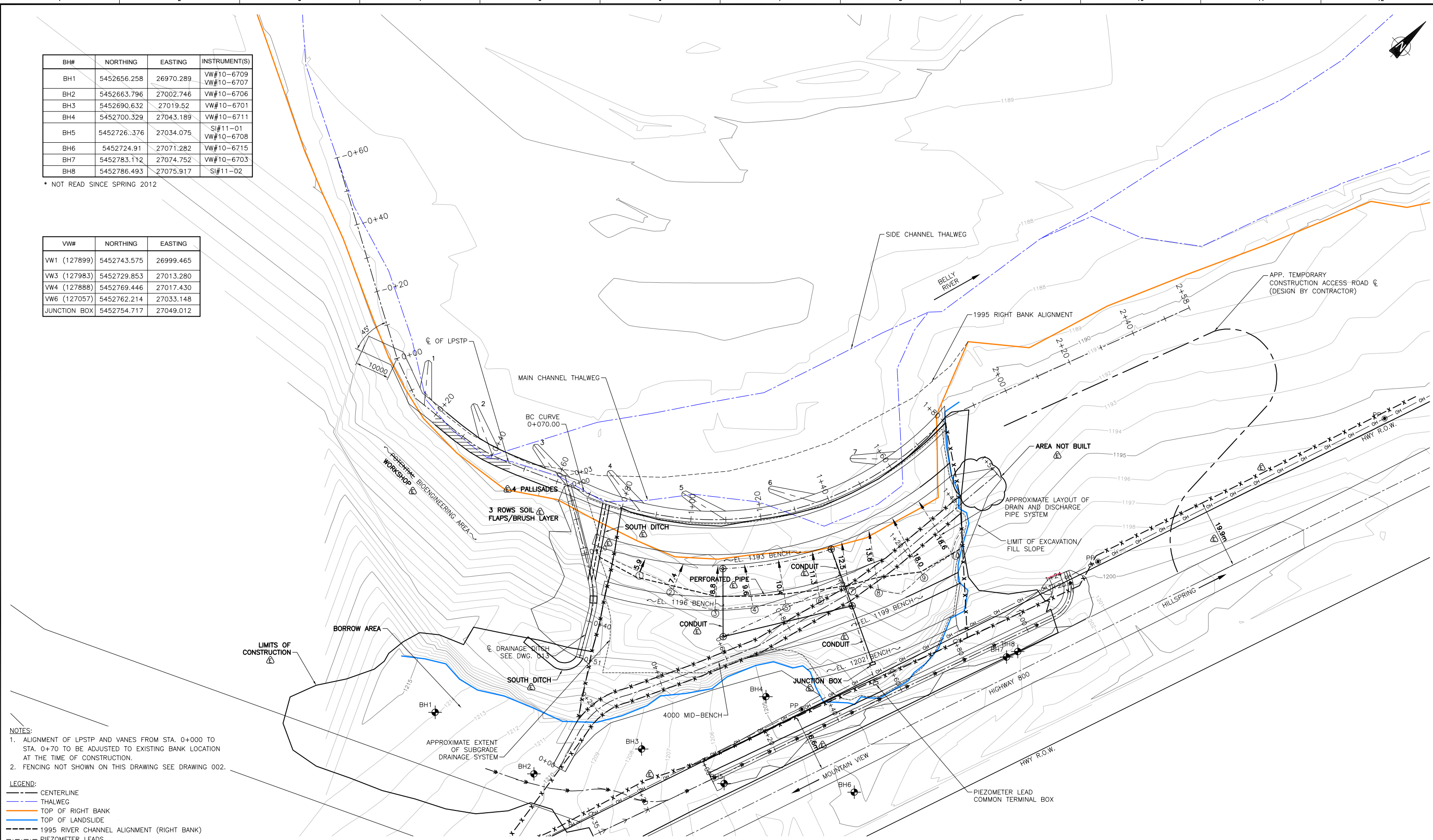

- NOTES:
- ALIGNMENT OF LPSTP AND VANES FROM STA. 0+000 TO STA. 0+70 TO BE ADJUSTED TO EXISTING BANK LOCATION AT THE TIME OF CONSTRUCTION.
 - FENCING NOT SHOWN ON THIS DRAWING SEE DRAWING 002.

- LEGEND:
- CENTERLINE
 - THALWEG
 - TOP OF RIGHT BANK
 - TOP OF LANDSLIDE
 - 1995 RIVER CHANNEL ALIGNMENT (RIGHT BANK)
 - PIEZOMETER LEADS
 - SURFACE DRAINAGE DITCH
 - ⊕ NEW PIEZOMETER
 - ① DRAIN

SCALE
1:500
0 5 10m

THIS DRAWING MAY HAVE BEEN REDUCED. ALL SCALE NOTATIONS INDICATED (i.e. 1:1000 etc.) ARE BASED ON 22" X 34" FORMAT DRAWINGS

Client: **amec** **Alberta** Government

Project: **SOUTHERN REGION GEOHAZARD ASSESSMENT 2013 ANNUAL SITE INSPECTIONS**

Title: **S36 - HWY 800:02 - BELLY RIVER SITE**

Project No.: CG25399
CADD File: 25399H07.dwg
Date: DECEMBER 2013
Drawing No.: 25399-H07
Sheet No.: 1 of 1