Driver Fitness and Monitoring
Main Floor, Twin Atria Building, 4999 – 98 Avenue, Edmonton, Alberta T6B 2X3

Government of Alberta
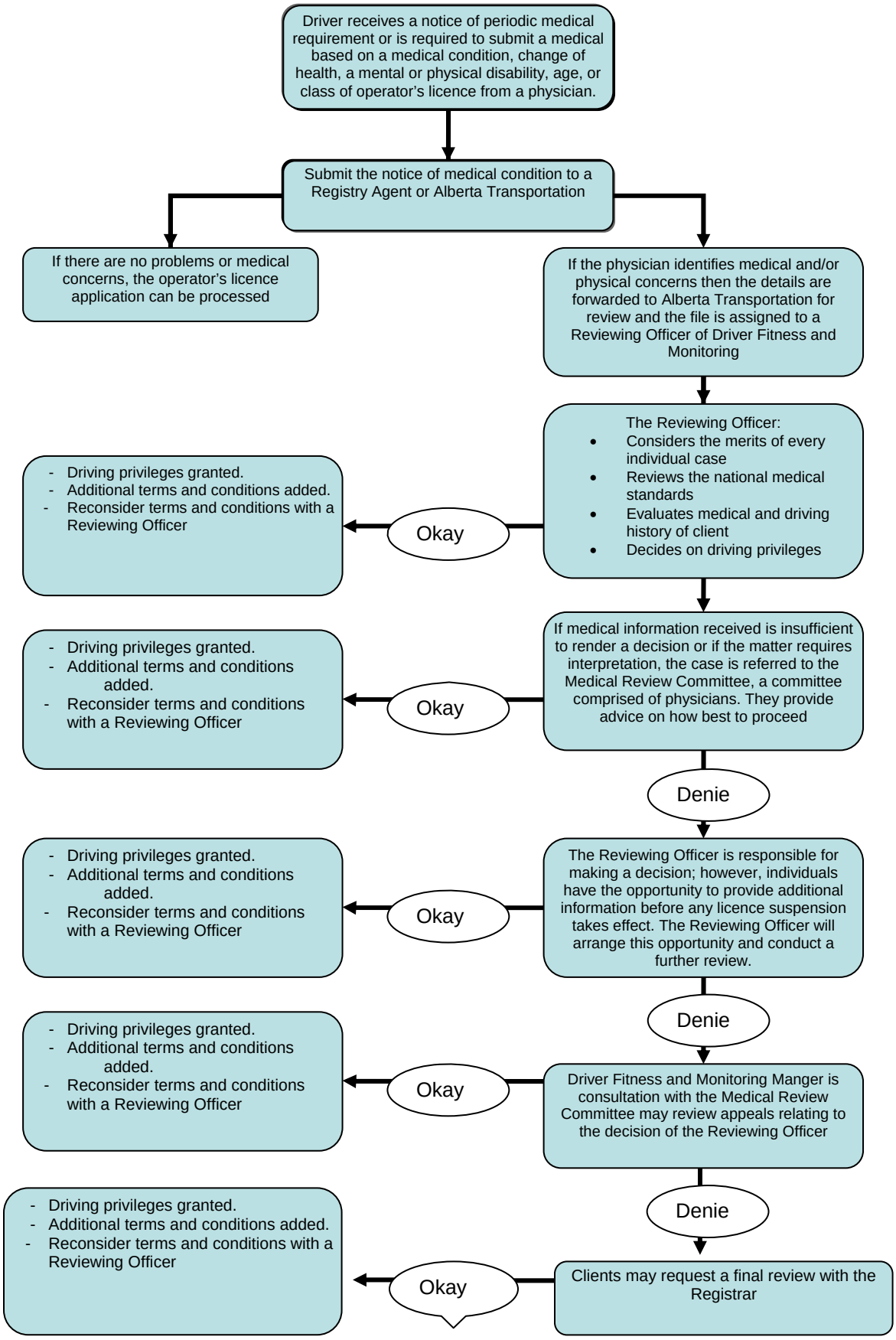
What Happens Once a Medical is Submitted?