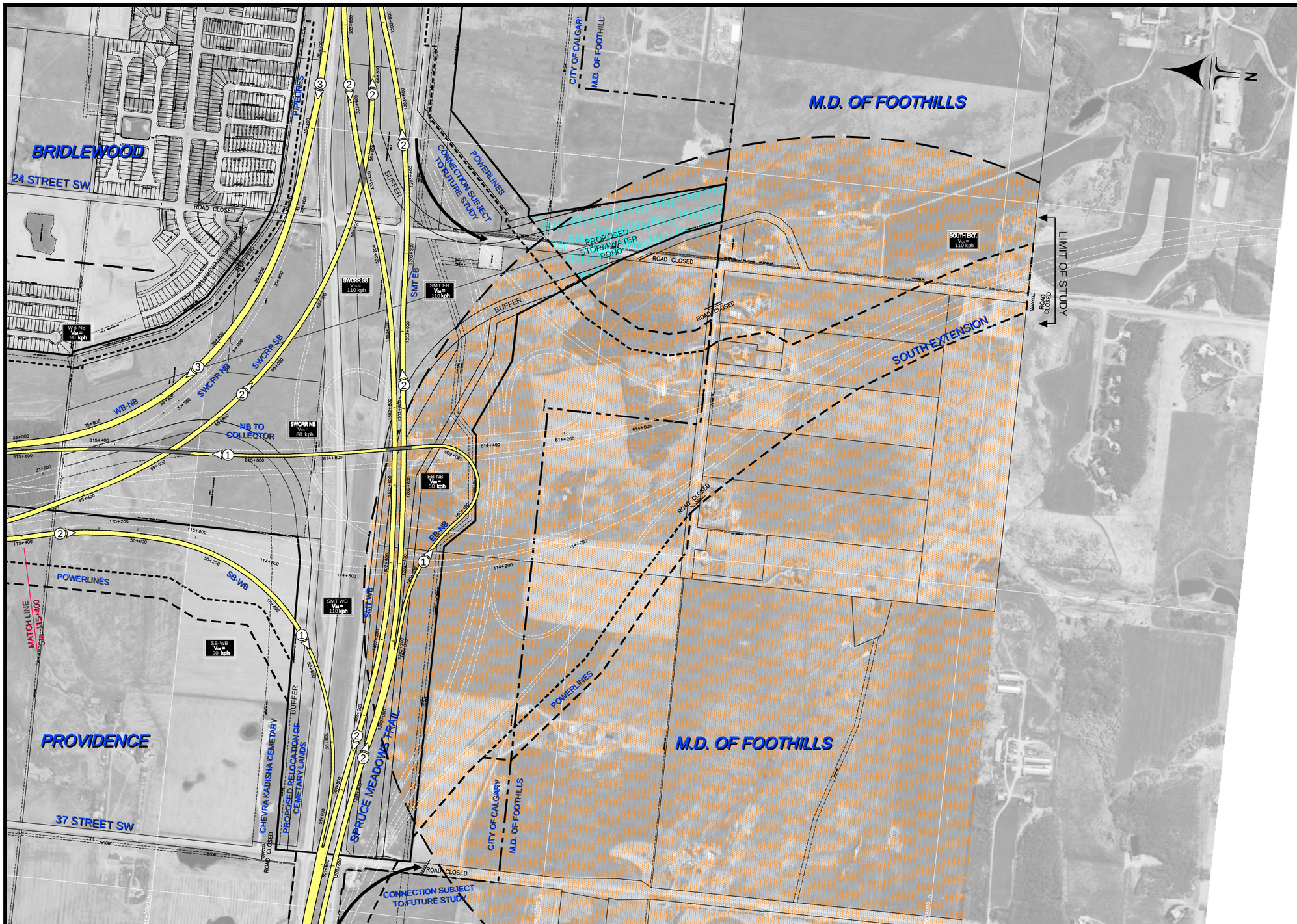

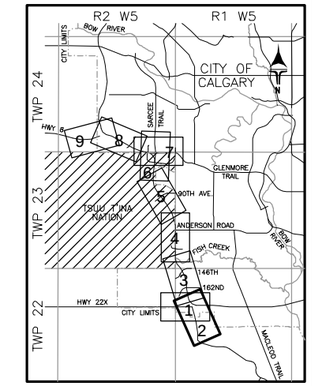

STAGE 1

Alberta
INFRASTRUCTURE AND TRANSPORTATION

Trans Tech Engineering

LEGEND:

- CALGARY CITY LIMITS
- EXISTING TRANSPORTATION UTILITY CORRIDOR
- PROPOSED TRANSPORTATION UTILITY CORRIDOR (ROADWAY)
- PROPOSED TRANSPORTATION UTILITY CORRIDOR (UTILITY)
- CITY OF CALGARY PATHWAYS
- PROPOSED PATHWAYS
- RETAINING WALL

SB-WB Vm= 90 kph — DESIGN SPEED

SWCRR — SOUTHWEST CALGARY RING ROAD

SMT — SPRUCE MEADOWS TRAIL

(2) — PROPOSED NUMBER OF LANES AND TRAVEL DIRECTION

0 50 100 150 200 250m

SOUTHWEST CALGARY RING ROAD
FUNCTIONAL PLANNING STUDY
STAGE 1 - Southwest Calgary Ring Road at Spruce Meadows Trail S and the South Extension

2

Region: Southern	Project No. 2004-0028	AUGUST 2008	P-3287-98	P-708

PLOT DATE: 2007-09-13/14:00:49 BY: TRANSTECH
T:\Projects\2004\2004-0028 (SW Ring Road – Calgary)\3 – Reports\Final Report\P-708 Plan R2 (SWCRR – Spruce Meadows Trail and South Extension).dwg