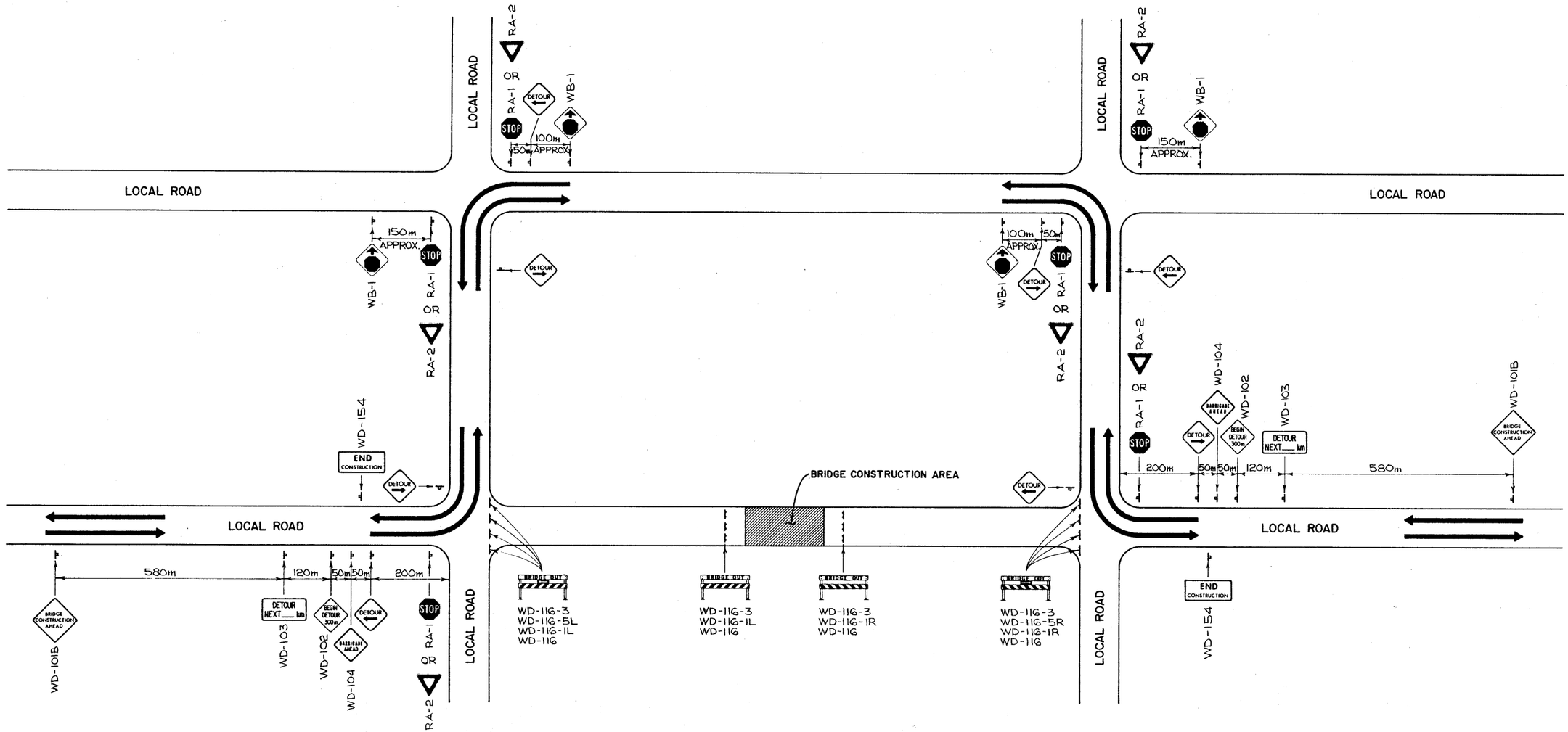

SIGNING MATERIAL LIST

SIGN NO.	MESSAGE OR DESCRIPTION	TOTAL NO. REQ'D. FROM DRAWING	NUMBER ON HAND	ADDITIONAL SIGNS REQUIRED
	DETOUR AND DIRECTIONAL ARROR - RIGHT	4		
	DETOUR AND DIRECTIONAL ARROR - LEFT	4		
RA-1 OR RA-2	STOP SIGN OR YIELD SIGN	6		
WD-101B	BRIDGE CONSTRUCTION AHEAD	2		
WD-102	BEGIN DETOUR 300m	2		
WD-103	DETOUR NEXT ___ km	2		
WD-104	BARRICADE AHEAD	2		
WD-116	STANDARD BARRICADE STAND ONLY	28		
WD-116-1R	STRIPES - RIGHT DIAGONAL	7		
WD-116-1L	STRIPES - LEFT DIAGONAL	7		
WD-116-3	BRIDGE OUT	14		
WD-116-5R	DIRECTIONAL ARROW - RIGHT	4		
WD-116-5L	DIRECTIONAL ARROW - LEFT	4		
WD-154	END CONSTRUCTION	2		
WB-1	STOP AHEAD	4		

GENERAL NOTES

- RED FLAGS TO BE INSTALLED ON ALL SIGNS.
- △1 FLARES SHALL BE USED WHEN REQUIRED IN CONJUCTION WITH SIGNS AND BARRICADES.
- ALL SIGNS NOT IN EFFECT TO BE COVERED OR TAKEN DOWN.
- BRIDGE ENGINEER OR PROJECT MANAGER MAY MAKE ADJUSTMENTS TO SIGNS AS REQUIRED TO SUIT LOCAL OR SITE CONDITIONS.
- STOP SIGNS OR YIELD SIGNS SHOULD BE EXAMINED IN THE FIELD. THESE SIGNS SHOULD ONLY BE ADDED IF THERE IS SIGNIFICANT CHANGE IN TRAFFIC VOLUMES. IF THERE ARE EXISTING SIGNS, DO NOT CHANGE EXISTING RIGHT-OF-WAY RULES.

SUPERSEDED

SUPERSEDED BY REVISION △1

① ②

NO	DATE	DESCRIPTION	
△1	88-01-08	GENERAL NOTES	T.B.
△2			
△3			
△4			
△5			

REVISIONS

APPROVED
EXECUTIVE DIRECTOR BRIDGE ENGINEERING
DATE Mar 18 1985

Alberta TRANSPORTATION BRIDGE ENGINEERING BRANCH

METRIC

TYPICAL DETOUR SIGNING FOR BRIDGE CONSTRUCTION ON LOCAL ROADS

DESIGNED	DRAWN BY	DATE	CHECKED BY	DATE	STREAM	LOCATION	HWY NO	SCALE	FILE NO	SHEET	DWG NO
C.R. WISELKA	W.A. BARKER	84-08-16						N.T.S.		1 of 1	S-1441

A.T.&U. RECORDS CENTRE 924487