

HALF PLAN
SCALE 1" = 1'-0"

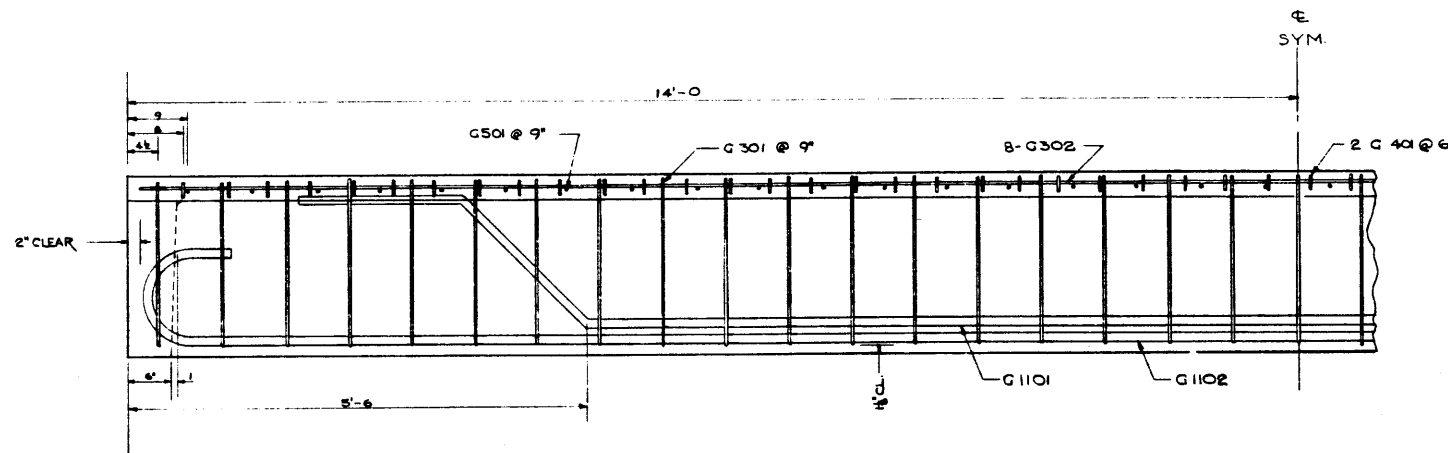

ELEVATION
SCALE 1" = 1'-0"

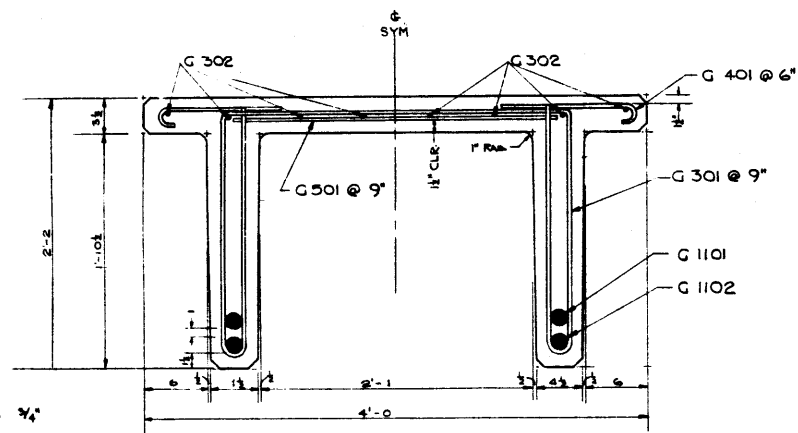

SECTION A-A
SCALE 1/4" = 1'-0"

BAR LIST - 1 GIRDER

MARK	SIZE	NO.	TYPE	LENGTH	WEIGHT
G 301	3	37	A	11'-0	153
G 302	3	8	STR	27'-8	83
G 401	4	108	B	1'-3	90
G 501	5	36	STR	2'-7	97
G 1101	11	2	C	25'-3	268
G 1102	11	2	D	30'-10	328
					TOTAL 1019 ⁰⁰

BAR TYPES
(ALL DIMENSIONS OUT TO OUT)

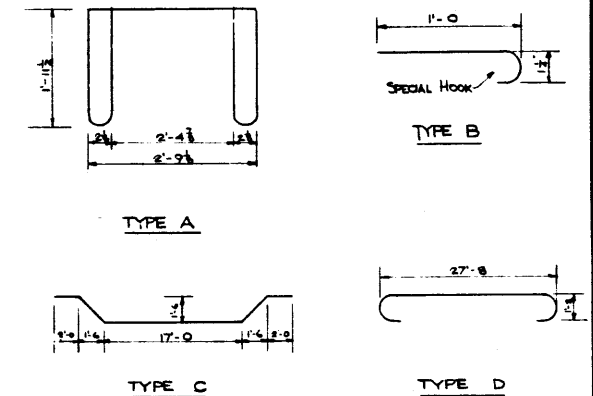

DESIGNED BY: C.L. KULIAK
 CHECKED BY: C.L. KULIAK
 DATE: JUNE 5, 1955
 DATE: JUNE 5, 1955

GENERAL NOTES

1. ALL CONCRETE MATERIALS USED SHALL CONFORM TO THE CURRENT APPLICABLE ASTM SPECIFICATIONS.
2. CONCRETE SHALL BE LIGHTWEIGHT AND SHALL ATTAIN A MINIMUM COMPRESSIVE STRENGTH OF 4000 p.s.i. AT 28 DAYS.
3. ENTRAINED AIR SHALL FALL BETWEEN THE LIMITS OF 5% TO 8%.
4. REINFORCING STEEL SHALL BE INTERMEDIATE GRADE CONFORMING TO THE CSA SPECIFICATION G30.1-1954 OR G30.2-1954 AND DEFORMED TO CONFORM TO THE REQUIREMENTS OF G30.6-1954.

DESIGN

ALBERTA GOVERNMENT 1955 SPECIFICATION.
 1 - H20-S16 WHEEL LINE PER STRINGER.

NO.	DATE	DESCRIPTION	BY

STANDARD DOUBLE-TEE STRINGER
 28'-0" SPAN



GOVERNMENT OF THE PROVINCE OF ALBERTA
 DEPARTMENT OF HIGHWAYS
 BRIDGE BRANCH, EDMONTON

FILE NO. _____ HWY. NO. _____
 LOCATION _____ SCALE AS SHOWN _____
 STREAM _____ SHEET _____ OF _____
5674