

**D WALL SECTION**  
1" = 1'-0"

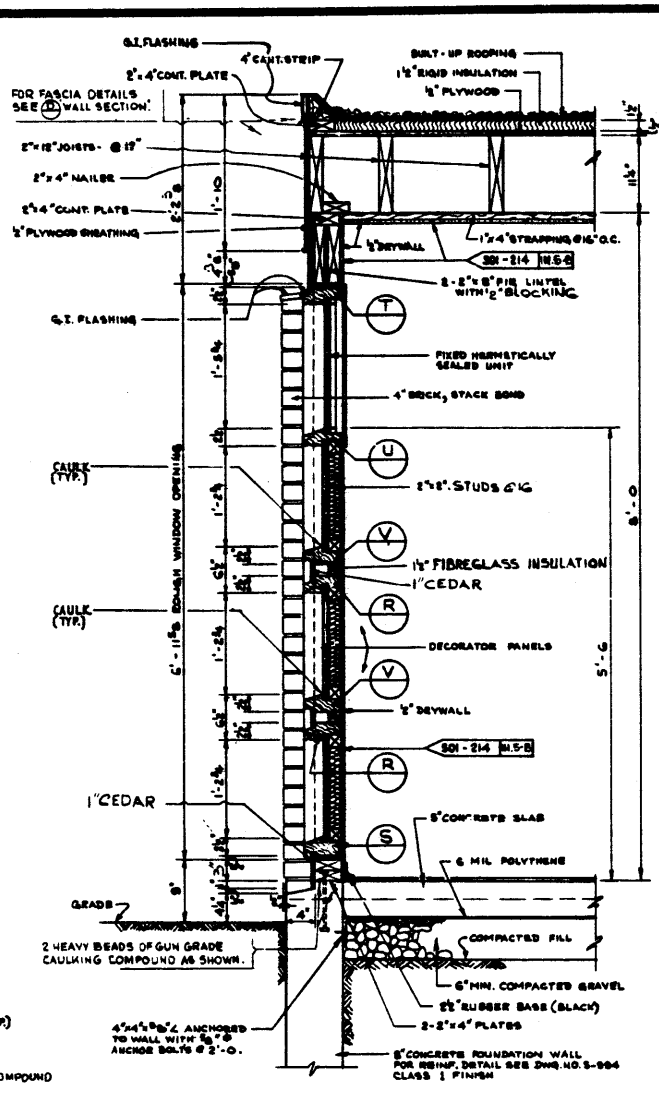

**E WALL SECTION**  
1" = 1'-0"

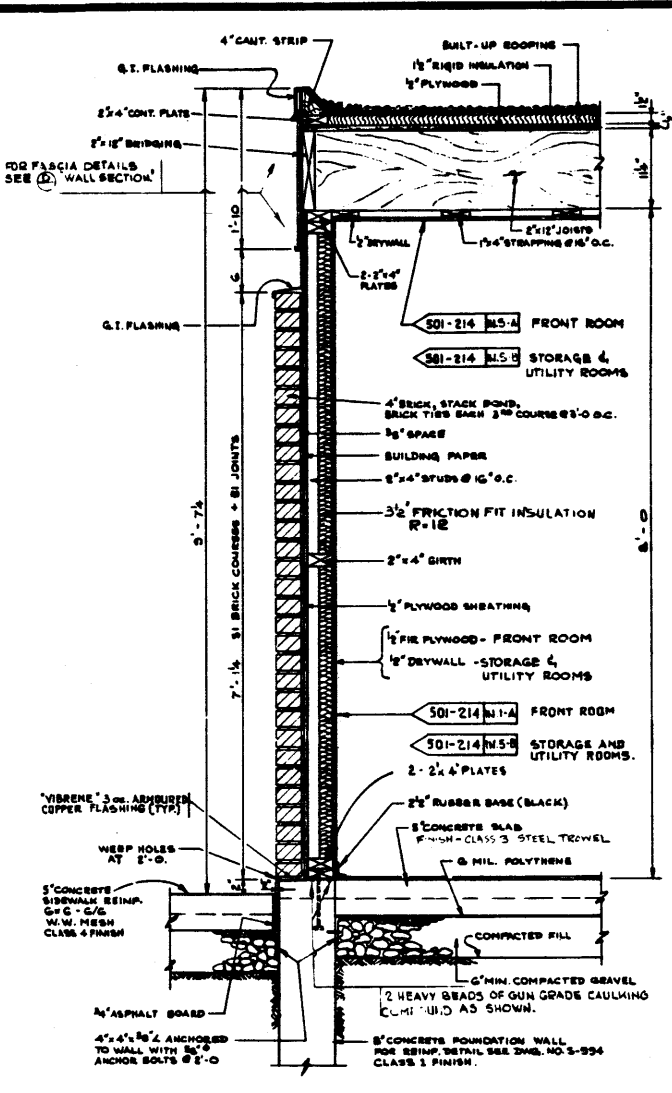

**F WALL SECTION**  
1" = 1'-0"

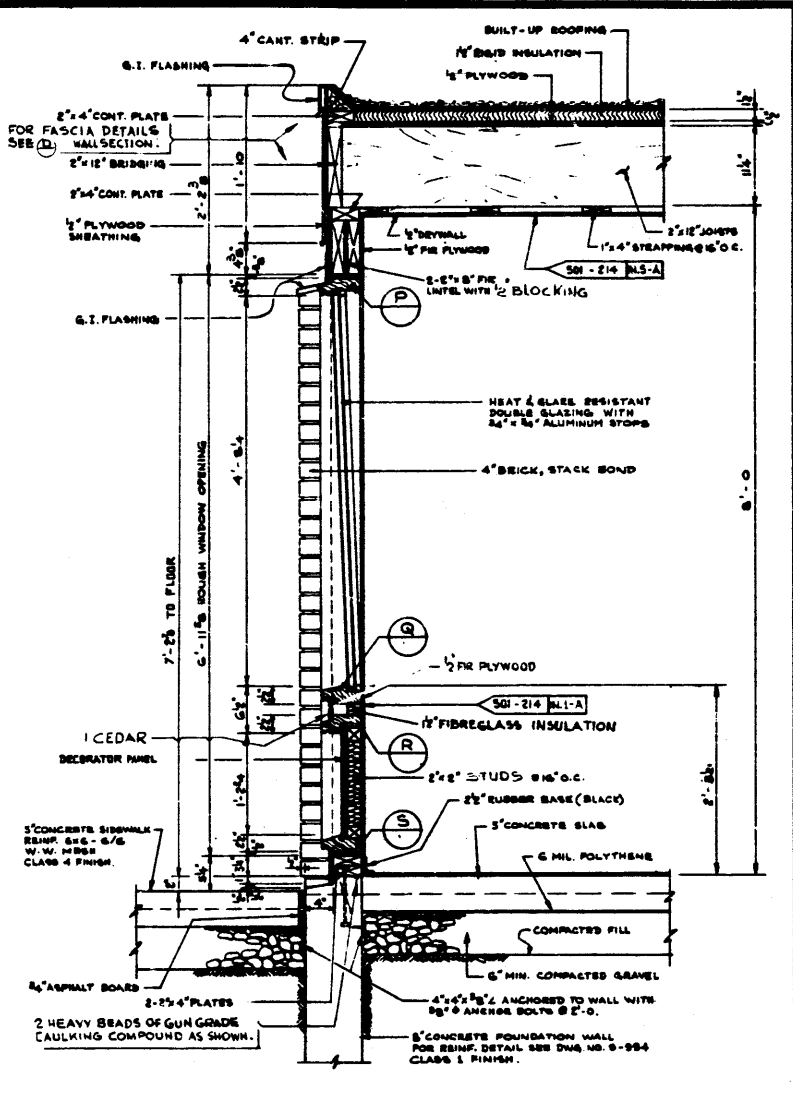

**G WALL SECTION**  
1" = 1'-0"

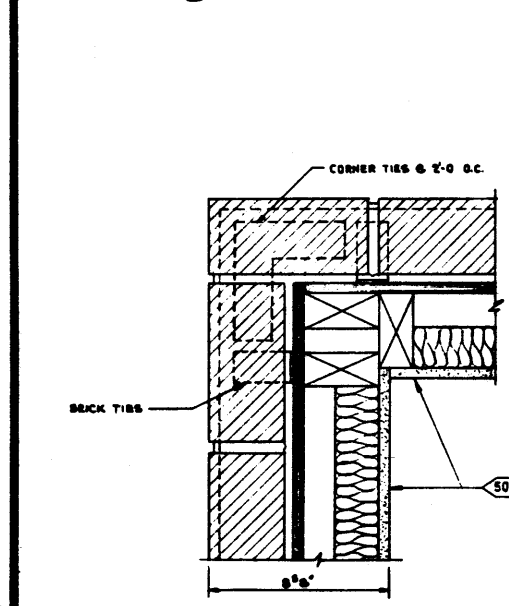

**L CORNER SECTION**  
3" = 1'-0"

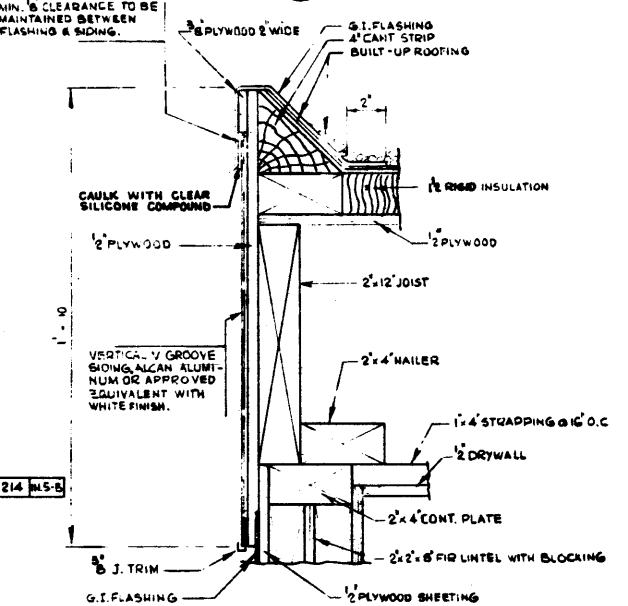

**M FASCIA DETAILS**  
3" = 1'-0"

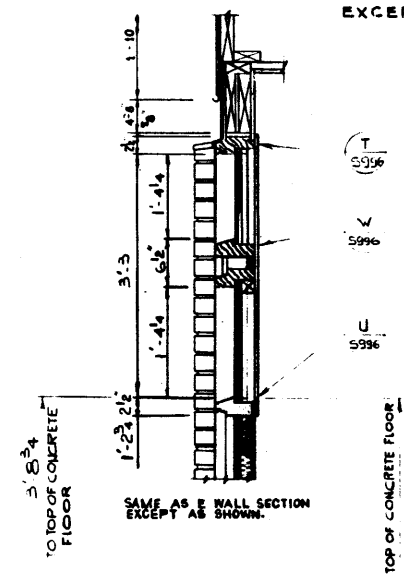

**GG WALL SECTION**  
N.T.S.

WALL SECTION **FI** SIMILAR EXCEPT ROOF AS **E**

**GENERAL NOTES**

- All paint shall be of a quality as recommended by the Canadian Government Specification Board Guide to the Selection of Paint Specification 1-GP-72.
  - Paint colours shown in colour schedule refer to Canadian Government Specification Board Standard Paint Colours 1-GP-12C.
- Colour **501-208 Pr. 64** Finish
- All brick facings to be: 1-XL Chocolate brown tapestry texture - Modular, standard brick or similar.
  - Decorator panels are to have 3/4" exterior grade plywood core with 16 ga. uncoated steel sheet on outside and 20 ga. zinc coated steel sheet on inside. Outside sheet to be given two shop coats of paint conforming to C.G.S.B. Specification 1-G.P.-12GA Type III on both sides. Each coat is to have a dry thickness of 1.5 to 2.5 mils.
  - All 1/2" SHEATHING SHALL BE EXTERIOR GRADE FIR PLYWOOD.

APPROVED		PROVINCE OF ALBERTA DEPARTMENT OF HIGHWAYS AND TRANSPORT BRIDGE BRANCH	
DESIGNED BY R. W. LYNE		CHECKED BY J. R. C.	
DATE FEB 10 1964		DATE FEB 10 1964	
DESCRIPTION WALL SECTIONS		BY J.R.C.	
REVISIONS			
NO.	DATE	DESCRIPTION	BY
1		REVISED TO INCLUDE REVISIONS TO P.W.	J.R.C.
2		REVISED redrawn.	J.R.C.
DRAWN BY R. W. LYNE		SCALE shown	
PROJECT NO. E-104		SHEET NO. 3235	
DATE FEB 10 1964		JOB NO. S-995-76	