

SITE INSPECTION FORM

SITE NUMBER AND NAME: GP003-I and II Cutbank River Slides (South) (Roseham Creek)		HIGHWAY & KM: 40:38, 52.134	PREVIOUS INSPECTION DATE: May 26, 2020	INSPECTION DATE: June 15, 2022
LEGAL DESCRIPTION: NE 16-65-05-W6M SE-16-65-05-W6M	NAD 83 COORDINATES: UTM Northing Easting 11 6054593 391085		RISK ASSESSMENT: PF: 9 CF: 3 TOTAL: 27	
AVERAGE ANNUAL DAILY TRAFFIC (AADT): 2170 (north) & 2310 (south) (Reference No. 7000761, 2021)			CONTRACT MAINTENANCE AREA (CMA): 504	

SUMMARY OF SITE INSTRUMENTATION: Operable: One slope inclinometer (SI) and two pneumatic piezometers (PNs) installed between 1997 and 1998. Two reference/survey stakes with flagging placed 1.0 m upslope of slide scarps at WP217 and 221 to monitor retrogression. Inoperable: Five SIs and one PN installed between 1997 and 1998. LAST READING DATE: June 21, 2022	INSPECTED BY: Chris Gräpel (KCB) Courtney Mulhall (KCB) Ed Szmata (AT) Kristen Tappenden (AT) Max Shannon (AT)
---	--

PRIMARY SITE ISSUE: A series of slides/slope failures between Hwy 40:38 and Roseham Creek. Highway fill placed in a side-hill arrangement along west bank of creek. Slide movements exacerbated by creek erosion at toe of slope, high groundwater table and seepage, and glacio-lacustrine deposits with low strength. Roseham Creek is a tributary of Cutbank River. The site is located just south of the Cutbank River Bridge.

APPROXIMATE DIMENSIONS: Entire site is approximately 1.0 km long. At northern site limit, slide scarps are close (as close as 11 m from pavement edge) and roughly parallel to the highway over an approximate 500 m length. At southern site limit, slide scarps are approximately 50 m away from pavement edge. West creek bank along east side of highway up to approximately 15 m deep below pavement surface. Backslope along highway west side of highway up to approximately 25 m high above pavement surface.

DATE OF ANY REMEDIAL ACTION: Winter 1996 – berm constructed. September 1997 – road re-aligned west into backslope in combination with use of lightweight “hog fuel-wood waste” as fill. Summer 2000 – reconstruction of slope to remove hog fuel-wood waste (due to perceived environmental reasons) and install drainage layer at base and edge drains at sides. 2003 – approximately 10 rock weir barriers and live stakes installed along creek channel, which were subsequently washed out, and a subdrain installed along upslope/west highway ditch and possibly a catchwater ditch (location unknown). 2016 – overlay placed in former location of tension crack. 2019/2020 – backslope cut back and flattened to widen highway for third (passing/climbing lane).

ITEM	CONDITION EXISTS		DESCRIPTION AND LOCATION	NOTICABLE CHANGE FROM LAST INSPECTION	
	YES	NO		YES	NO
Pavement Distress		X	Tension and alligator cracking (due to high groundwater) previously observed by others, but no cracking visible at time of 2022 inspection in recent overlay completed in 2016.		X
Slope Movement	X		Series of slides/slope failures between highway and Roseham Creek that continue to retrogress towards and expand laterally along highway. New slides observed along east creek bank.	X	
Erosion	X		Ongoing erosion and channel degradation along Roseham Creek. Some rill erosion along backslope, upper portion of highway embankment (unvegetated gravelly material), and upslope/west highway ditch.	X	

SITE INSPECTION FORM

Seepage	X		High groundwater table and seepage previously resulted in wet subgrade leading to alligator cracking in pavement surface.		X
Culvert Distress	X		Culvert outlet on downslope/east side of highway at WP218 blocked with soil, inlet not visible in upslope/west ditch. Some seepage around outlet.	X	

COMMENTS

Former wet area with dead cat tails at WP215.

Recent slope failure observed at WP216.

Some scarps as close as 11 m (WP217) to 15 m (WP219) from east pavement edge. Scarp at WP220 has retrogressed approximately 3 m towards highway since previous inspection.

An accelerated rate of movement (approximately up to 20 mm/year) has been recorded in SI-2 since 2015.

Creek channel partially blocked by fallen trees.

Maintenance/Repair/Monitoring Recommendations:

- Continue to maintain and clean existing subdrain system.
- Monitor seepage around culvert outlet on downslope/east side of highway at WP218. Monitor for signs of sinkhole activity in west ditch where inlet of culvert could be buried.

This report is an instrument of service of Klohn Crippen Berger (KCB). The report has been prepared for the exclusive use of Alberta Transportation (Client) for the specific application to the Peace Region (Grande Prairie District – South) Geohazard Risk Management Program (Contract No. CON0022166) and it may not be relied upon by any other party without KCB's written consent.

KCB has prepared this report in a manner consistent with the level of care, skill and diligence ordinarily provided by members of the same profession for projects of a similar nature at the time and place the services were rendered. KCB makes no warranty, express or implied.

Use of or reliance upon this instrument of service by the Client is subject to the following conditions:

- (i) The report is to be read in full, with sections or parts of the report relied upon in the context of the whole report.
- (ii) The observations, findings and conclusions in this report are based on observed factual data and conditions that existed at the time of the work and should not be relied upon to precisely represent conditions at any other time.
- (iii) The report is based on information provided to KCB by the Client or by other parties on behalf of the client (Client-supplied information). KCB has not verified the correctness or accuracy of such information and makes no representations regarding its correctness or accuracy. KCB shall not be responsible to the Client for the consequences of any error or omission contained in Client-supplied information.
- (iv) KCB should be consulted regarding the interpretation or application of the findings and recommendations in the report.
- (v) This report is electronically signed and sealed and its electronic form is considered the original. A printed version of the original can be relied upon as a true copy when supplied by the author or when printed from its original electronic file.



PEACE REGION
(GRANDE PRAIRIE DISTRICT – SOUTH) GRMP
SITE INSPECTION FORM



<p>Chris Gräpel, M.Eng., P.Eng. Senior Civil Engineer, Associate</p>	
--	--

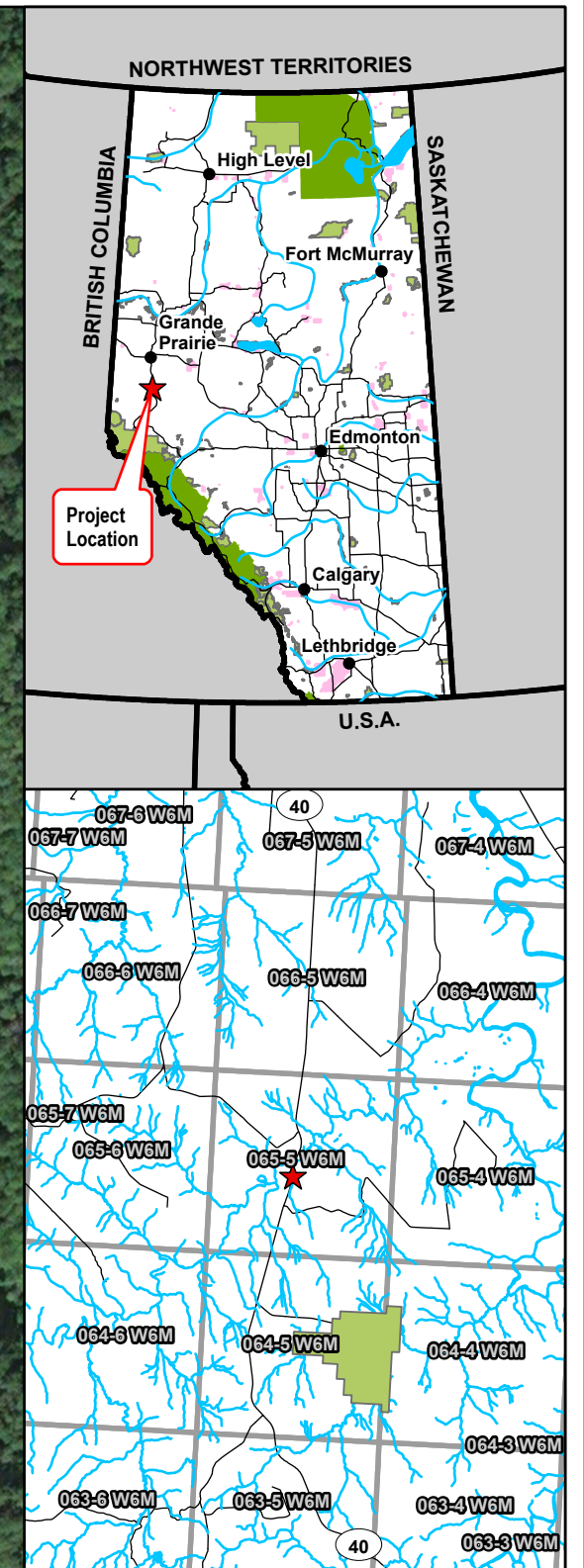
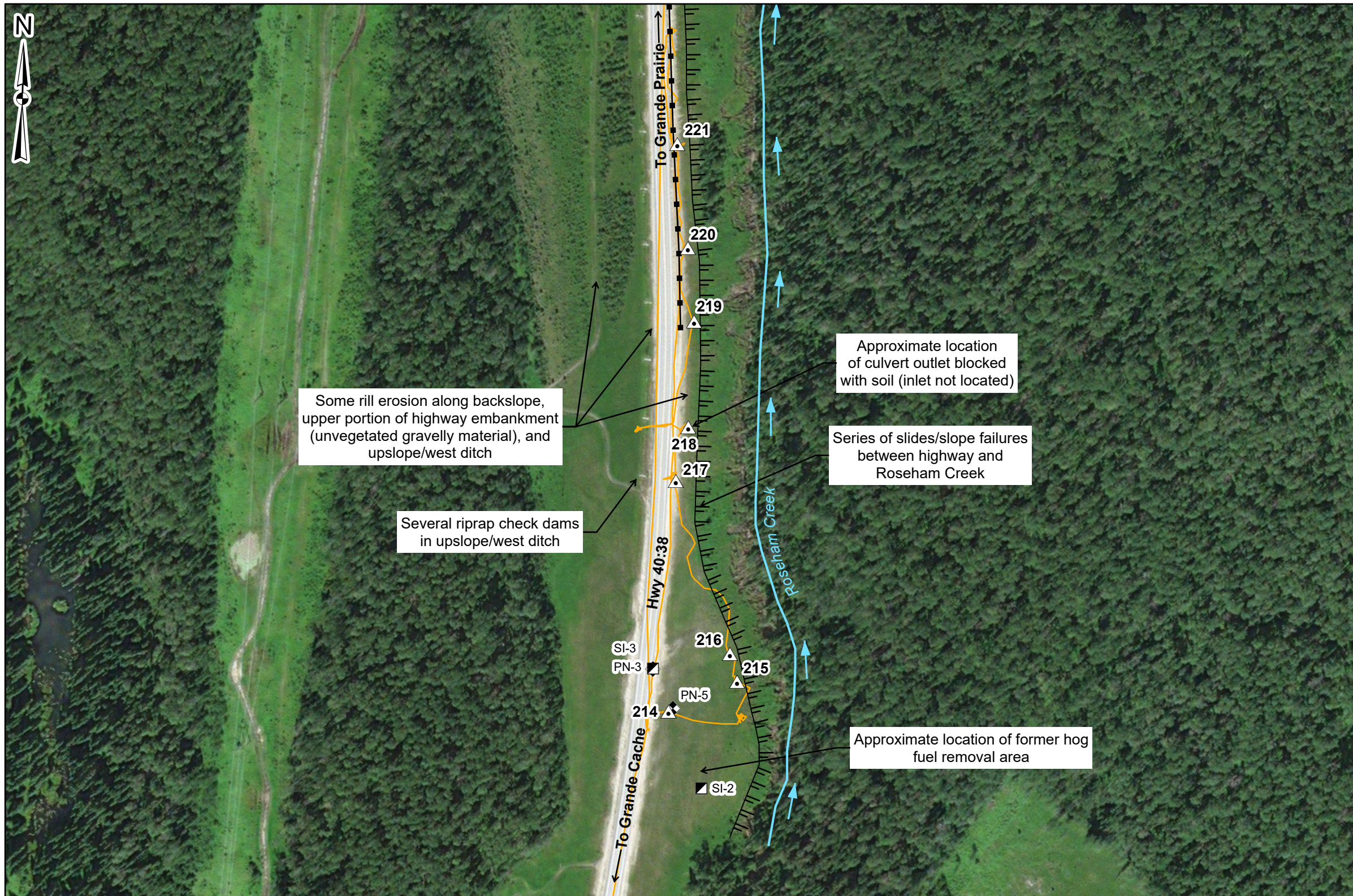

Legend

- ◆ Approximate Pneumatic Piezometer Location
- Approximate Slope Inclinometer Location
- △ GPS Waypoint (June 15, 2022)
- GPS Track (June 15, 2022)
- Guardrail
- Flow Direction
- Watercourse
- ⊥ Scarp



NOTES:
 1. HORIZONTAL DATUM: NAD83
 2. GRID ZONE: UTM ZONE 11N
 3. IMAGE SOURCE: 2022 MICROSOFT CORPORATION, 2022 MAXAR CNES, DISTRIBUTION AIRBUS DS

CLIENT

Alberta

Klohn Crippen Berger

PROJECT	PEACE REGION (GRANDE PRAIRIE DISTRICT-SOUTH) GEOHAZARD RISK MANAGEMENT PROGRAM	
TITLE	Site Plan GP003-I and -II - Cutbank River Slides (South) Hwy 40:38, km 52.134	
SCALE	PROJECT No.	FIG No.
1:3,000	A05116A01	1

Inspection Photographs

Photo 1 Overview of GP003 site on Hwy 40:38. Photo taken June 15, 2022, with unmanned aerial vehicle (UAV) facing north.



Photo 2 Series of slides between Hwy 40:38 and Roseham Creek. Culvert outlet (circled in white) on downslope/east side of highway at WP218 blocked with soil, inlet not visible in upslope/west highway ditch. Photo taken June 15, 2022, with UAV facing southwest.



Photo 3 Former hog fuel removal area (circled in white) downslope/east of Hwy 40:38 and WP214. Series of slides along Roseham Creek. Photo taken June 15, 2022, with UAV facing down/west.



Photo 4 Series of slides between Hwy 40:38 and Roseham Creek. Photo taken June 15, 2022, with UAV facing southwest.



Photo 5 **Series of slides between Hwy 40:38 and Roseham Creek. Photo taken June 15, 2022, with UAV facing west.**



Photo 6 Riprap check dams and rill erosion in/along upslope/west ditch of Hwy 40:38. Photo taken June 15, 2022, facing south.



Photo 7 Pavement surface of Hwy 40:38. Photo taken June 15, 2022, facing northwest.



Photo 8 Slides scarps between Hwy 40:38 and Roseham Creek. Culvert outlet on east side of highway at WP218 blocked with soil, inlet not visible in west highway ditch. Photo taken June 15, 2022, facing north.



Photo 9 Culvert outlet on east side of Hwy 40:38 at WP218 blocked with soil, inlet not visible in west highway ditch. Some seepage around outlet. Photo taken June 15, 2022, facing north.



Photo 10 Rill erosion along downslope/east side of Hwy 40:38 embankment. Note reference/survey stake with flagging (circled in white) placed 1.0 m upslope of slide scarp to monitor retrogression at WP221. Photo taken June 15, 2022, facing south.

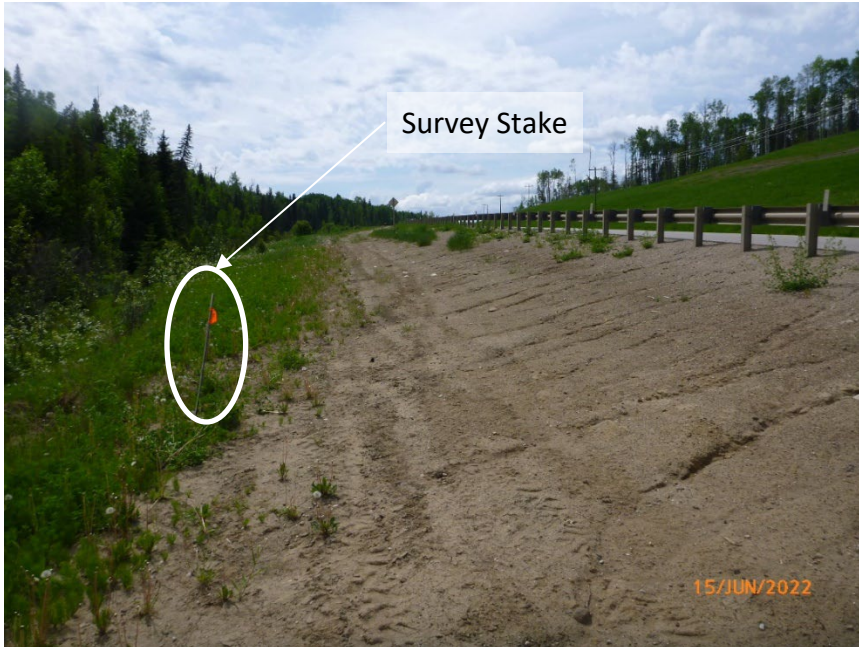

Photo 11 Slides scarps between Hwy 40:38 and Roseham Creek). Note reference/survey stake with flagging (circled in white) placed 1.0 m upslope of slide scarp to monitor retrogression at WP221. Photo taken June 15, 2022, facing north.

