

SITE INSPECTION FORM

SITE NUMBER AND NAME: GP044 Cutbank River Slide (North)		HIGHWAY & KM: 40:40, 1.002	PREVIOUS INSPECTION DATE: May 23, 2018	INSPECTION DATE: June 15, 2022
LEGAL DESCRIPTION: NE-21-65-05-W6M	NAD 83 COORDINATES: UTM Northing Easting 11 6056410 391477		RISK ASSESSMENT: PF: 9 CF: 2 TOTAL: 18	
AVERAGE ANNUAL DAILY TRAFFIC (AADT): 2290 (north) & 2170 (south) (Reference No. 70000761, 2021)			CONTRACT MAINTENANCE AREA (CMA): 504	

SUMMARY OF SITE INSTRUMENTATION: Inoperable: One slope inclinometer (SI), one vibrating wire piezometer (VWP), and two standpipe piezometers (SPs) installed in 2017. LAST READING DATE: N/A	INSPECTED BY: Chris Gräpel (KCB) Courtney Mulhall (KCB) Ed Szmata (AT) Kristen Tappenden (AT) Max Shannon (AT)
PRIMARY SITE ISSUE: Landslide in backslope along west side of Hwy 40:40 that was repaired in 2020. A bedrock outcrop at the south site limit, which would generate rockfalls, was also repaired. The site is located just north of the Cutbank River Bridge.	
APPROXIMATE DIMENSIONS: An approximate 450-m length of highway was being impacted before the slide was repaired. The backslope is approximately 30 m high and originally had a slope of 1H:1V to 1.5H:1V before it was flattened.	
DATE OF ANY REMEDIAL ACTION: Unknown – backslope flattened. 2020 – backslope flattened again, diversion ditch constructed at crest of backslope, two drainage swales reconstructed on backslope, and riprap check dams placed in upslope/west highway ditch.	

ITEM	CONDITION EXISTS		DESCRIPTION AND LOCATION	NOTICABLE CHANGE FROM LAST INSPECTION	
	YES	NO		YES	NO
Pavement Distress		X	None observed at time of 2022 inspection.		X
Slope Movement	X		Slide movements have been minimal since last repair completed in 2020. Toe rolls on backslope.	X	
Erosion	X		Rill and small gully erosion on backslope. South drainage swale failing, gully eroded down center.	X	
Seepage	X		Seepage and ponded water previously observed by others on backslope, but no seepage observed at time of 2022 inspection.		X
Culvert Distress		X	No culverts observed by KCB.		X

COMMENTS

Slope is poorly vegetated in areas.

Some thin translational movement observed on backslope with mid-slope toe rolls in areas of sliding.

A dip was observed in the guardrail south of the site along the northbound lane of Hwy 40:40. The dip is upslope of an old slide site that is no longer being monitored. A toe berm was previously constructed at this location after movements were observed following initial highway construction in the 1980's.

Maintenance/Repair/Monitoring Recommendations:

- Monitor recent repair and erosion gully forming in drainage swale. If erosion worsens, drainage swale at gullies at southern site limit may need to be armored with riprap.



**PEACE REGION
(GRANDE PRAIRIE DISTRICT – SOUTH) GRMP**



SITE INSPECTION FORM

This report is an instrument of service of Klohn Crippen Berger (KCB). The report has been prepared for the exclusive use of Alberta Transportation (Client) for the specific application to the Peace Region (Grande Prairie District – South) Geohazard Risk Management Program (Contract No. CON0022166) and it may not be relied upon by any other party without KCB's written consent.

KCB has prepared this report in a manner consistent with the level of care, skill and diligence ordinarily provided by members of the same profession for projects of a similar nature at the time and place the services were rendered. KCB makes no warranty, express or implied.

Use of or reliance upon this instrument of service by the Client is subject to the following conditions:

- (i) The report is to be read in full, with sections or parts of the report relied upon in the context of the whole report.
- (ii) The observations, findings and conclusions in this report are based on observed factual data and conditions that existed at the time of the work and should not be relied upon to precisely represent conditions at any other time.
- (iii) The report is based on information provided to KCB by the Client or by other parties on behalf of the client (Client-supplied information). KCB has not verified the correctness or accuracy of such information and makes no representations regarding its correctness or accuracy. KCB shall not be responsible to the Client for the consequences of any error or omission contained in Client-supplied information.
- (iv) KCB should be consulted regarding the interpretation or application of the findings and recommendations in the report.
- (v) This report is electronically signed and sealed and its electronic form is considered the original. A printed version of the original can be relied upon as a true copy when supplied by the author or when printed from its original electronic file.

Chris Gräpel, M.Eng., P.Eng.
Senior Civil Engineer, Associate



Available imagery does not show backslope repair completed in 2020, which included backslope flattening, construction of a diversion ditch at crest of backslope, reconstruction of two drainage swales along backslope, and placement of riprap check dams in upslope/west highway ditch

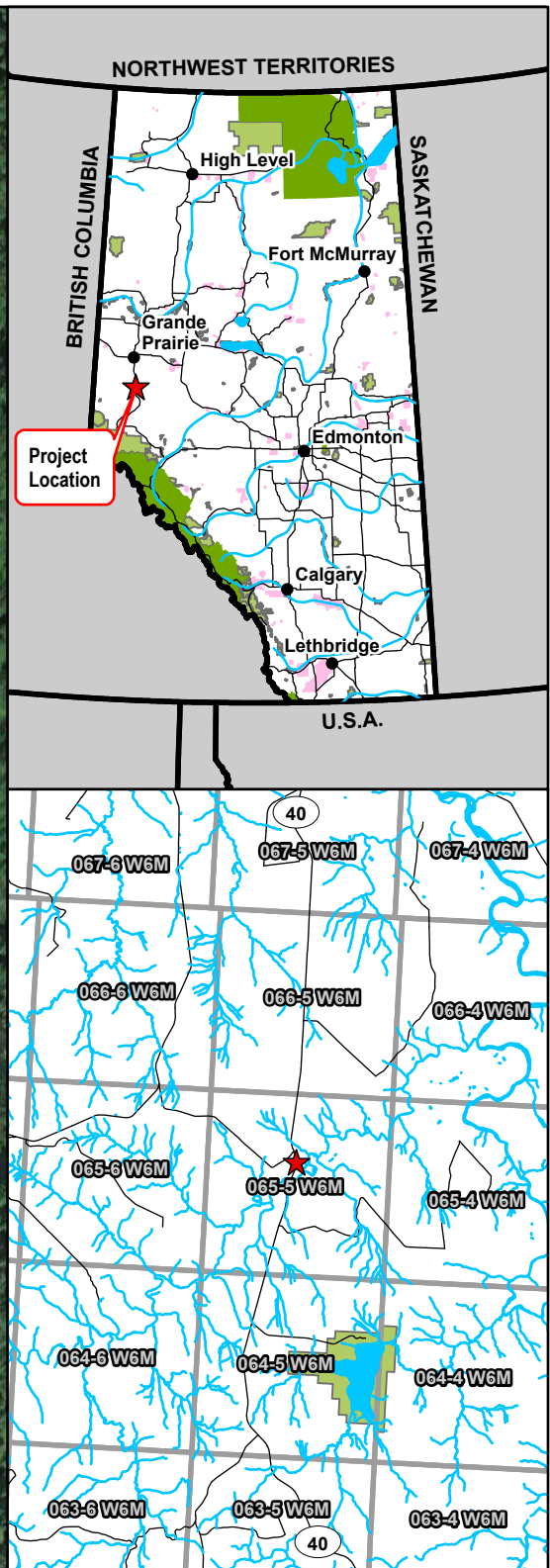

Legend

— GPS Track (June 15, 2022)



NOTES:
 1. HORIZONTAL DATUM: NAD83
 2. GRID ZONE: UTM ZONE 11N
 3. IMAGE SOURCE: 2022 MICROSOFT CORPORATION, 2022 MAXAR CNES, DISTRIBUTION AIRBUS DS

CLIENT



PROJECT
 PEACE REGION (GRANDE PRAIRIE DISTRICT-SOUTH)
 GEOHAZARD RISK MANAGEMENT PROGRAM

TITLE
 Site Plan
 GP044 - Cutbank River Slide (North)
 Hwy 40:40, km 1.002

SCALE 1:3,000 PROJECT No. A05116A01 FIG No. 1

Inspection Photographs

Photo 1 Overview of GP044 site on Hwy 40:40. Photo taken June 15, 2022, facing southwest from northern site limit.

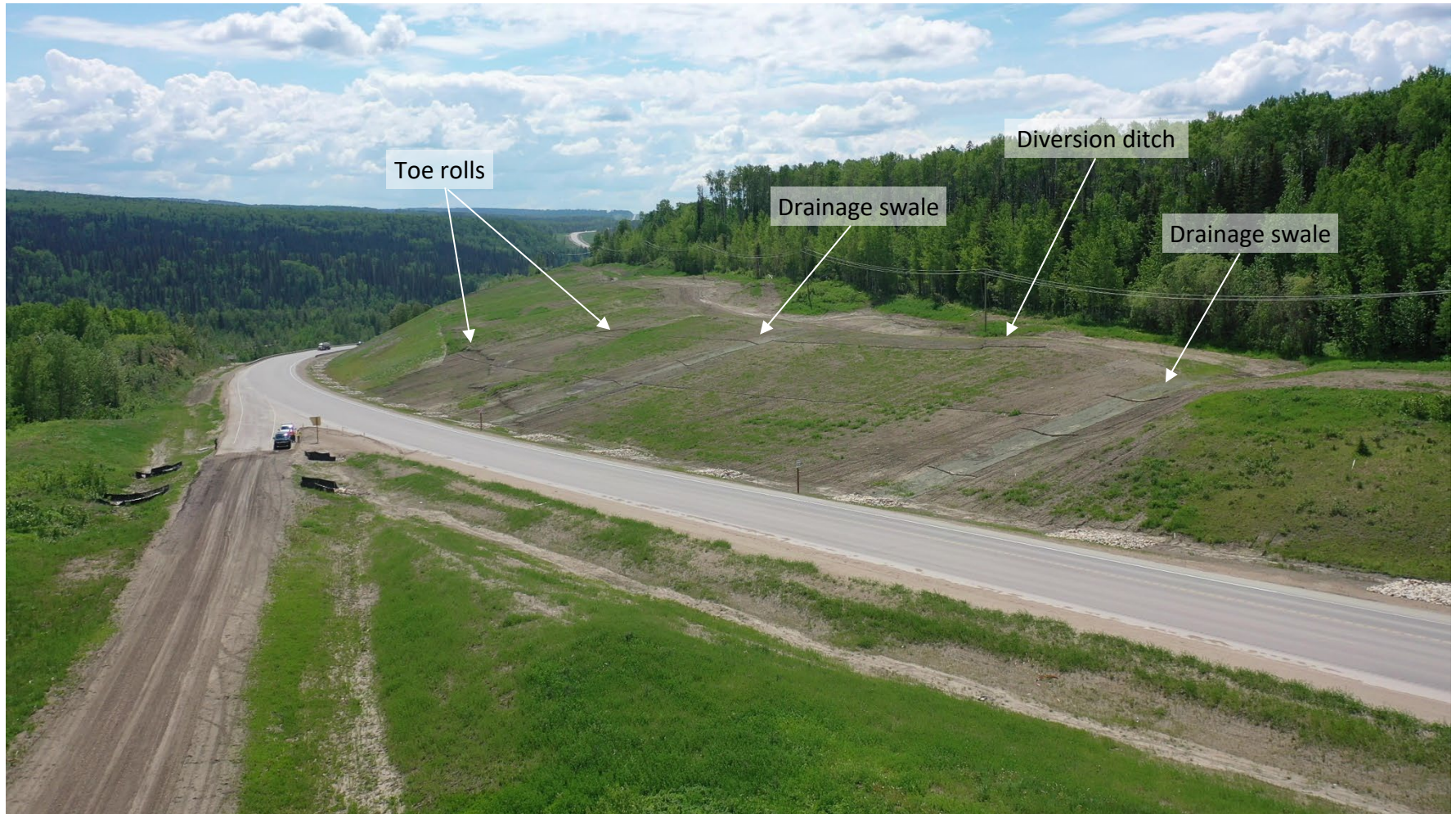

Photo 2 Overview of GP044 site on Hwy 40:40. Photo taken June 15, 2022, facing southwest from southern site limit.



Photo 3 Backslope along west side of Hwy 40:40. Note rill and small gully erosion on backslope, and small gully eroded down south drainage swale. Photo taken June 15, 2022, facing north.



Photo 4 Backslope along west side of Hwy 40:40. Note rill and small gully erosion, and toe roll on backslope. Also, small gully eroded down center of south drainage swale. Photo taken June 15, 2022, facing north.

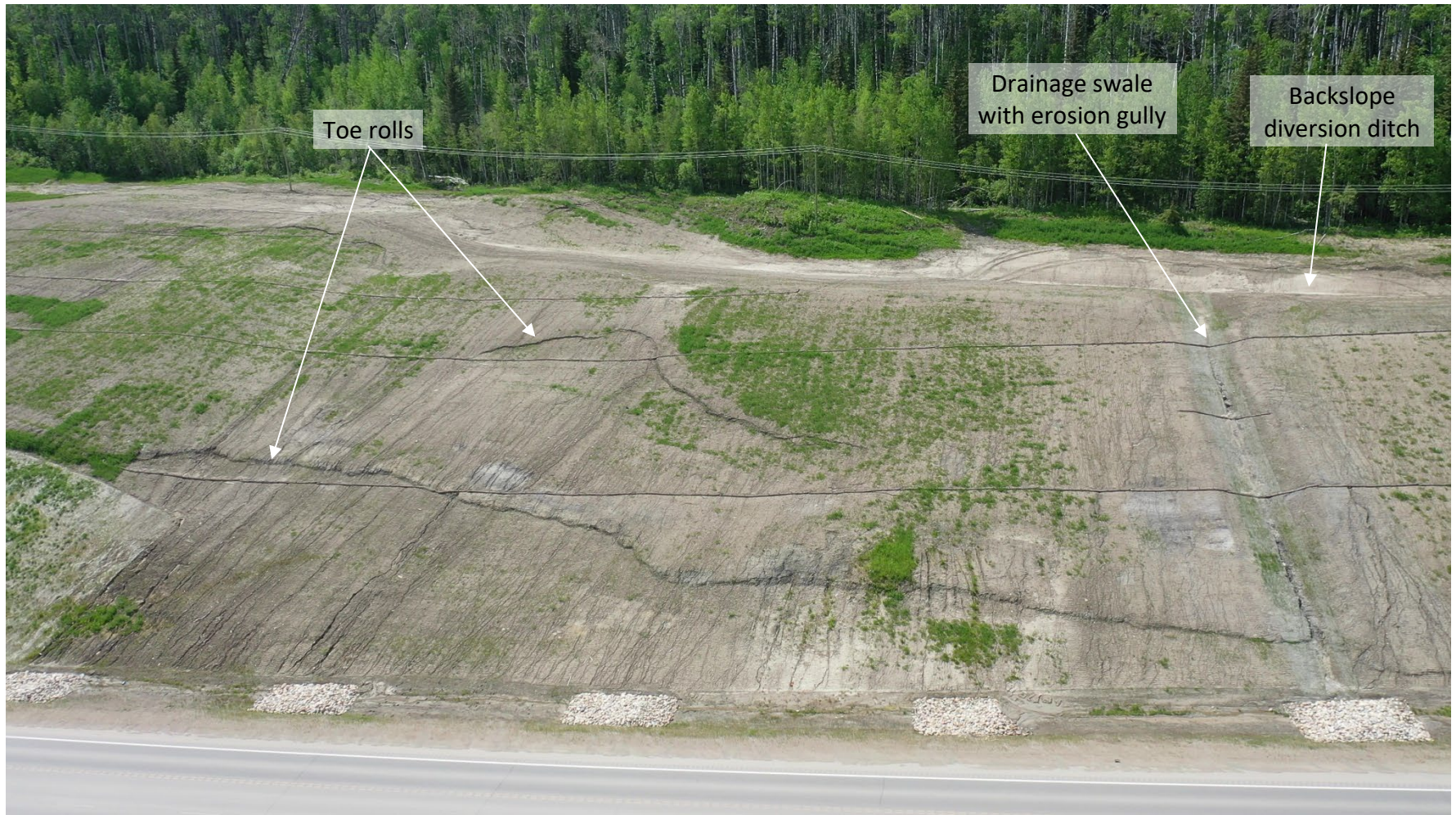

Photo 5 Backslope along west side of Hwy 40:40. Note rill and small gully erosion on backslope. Photo taken June 15, 2022, facing north.

