

Pathfinder Marking System

File: 8190-3-19

Location: Highway 22:16 (Cochrane)
Applied: September 2008
Evaluated: July 9, 2009

3Km S. of Jct. Hwy. 567



W. edge line



Skip line



E. edge line

Retro readings west white edge line: 307, 270, 306, 324, 280, 289, 303, 297, 239, 297 – **Average: 291Mcd**

Retro readings yellow skip line: 189, 171, 170, 171, 169, 174 – **Average: 174 Mcd**

Retro readings east white edge line: 311, 296, 325, 312, 336, 358, 327, 272, 272, 344 – **Average: 315Mcd**

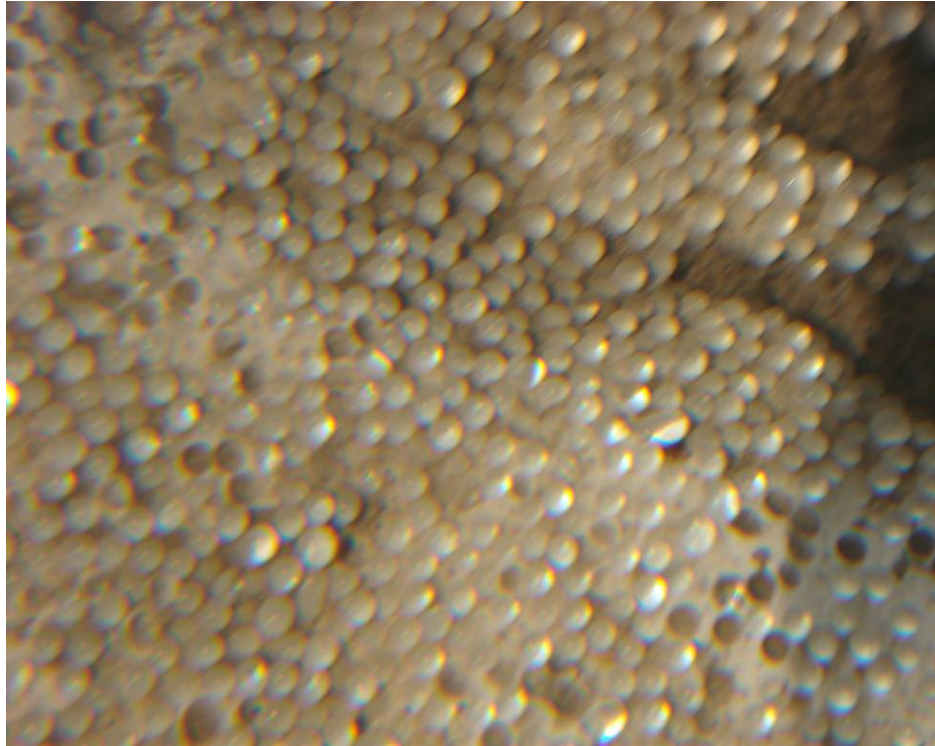

Magnification of Pathfinder marking – excellent glass bead retention

The Pathfinder markings look very good and are providing excellent delineation at this time. The retro-reflective readings are excellent after one winter. Glass bead retention is excellent as can be seen in the magnified photograph above.

The Pathfinder markings are all intact, no evidence of debonding on this project.

Joe Filice

cc: Roger Skirrow/Bill Kenny/Richard Chow/Ted Harrison