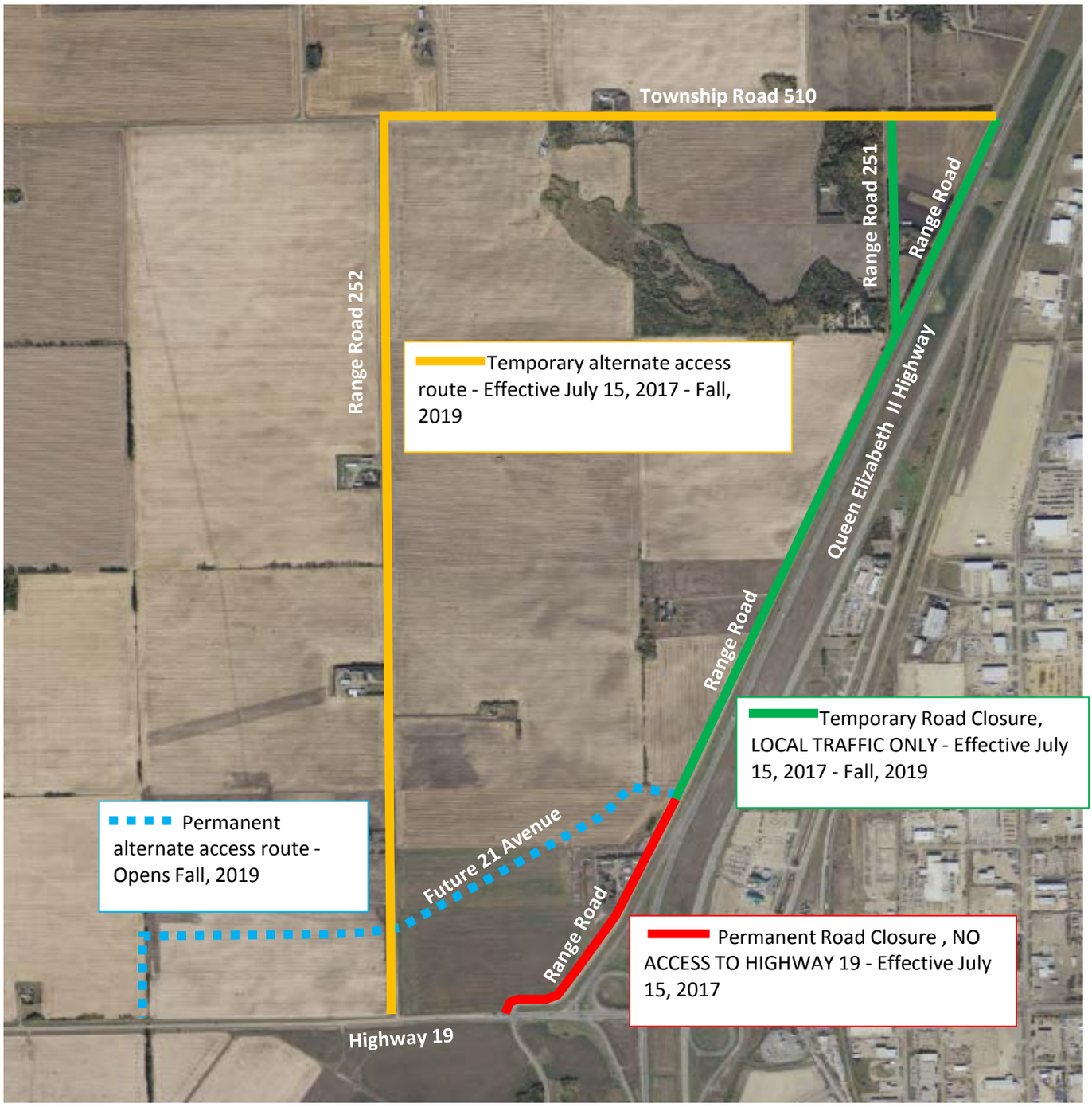

CROSSROADS & HIGHWAY 19

TEMPORARY AND PERMANENT ROAD CLOSURES

Starting summer, 2017