

## **SCHEDULE 12**

### **LANDS**

#### **1. GENERAL**

##### **1.1 Capitalized Terms**

Capitalized terms used in this Schedule have the definitions as set out in the Agreement to Design, Build, Finance and Operate Southwest Calgary Ring Road (the “**DBFO Agreement**”) between Her Majesty the Queen in right of Alberta and the Contractor, as defined therein, unless expressed otherwise.

##### **1.2 DBFO Agreement Reference**

This Schedule is referenced in sections 1.1, 1.3, 4.1, 4.5, 13.2(b), and 15.1(d) of the DBFO Agreement.

#### **2. TUC**

The TUC is as shown on the attached Schedule 12 Drawings.

The following land is part of the TUC but is not owned by the Province (the “**Privately-Owned TUC Land**”):

<b>SHORT LEGAL</b>	<b>TITLE NUMBER</b>
Plan Ry8 (Railway)	731 045 710
	731 045 711

As set out in sections 4.5 and 4.6 of the DBFO Agreement, the Contractor shall not have the use of the Privately-Owned TUC Land unless the Contractor obtains both the permission from the applicable landowner and the corresponding Ministerial Consent.

#### **3. ROAD RIGHT OF WAY**

The Road Right of Way is as shown on the attached Schedule 12 Drawings.

#### **4. LANDS**

The Lands are as shown on the attached Schedule 12 Drawings and are entirely formed by lands which come from all or a portion of, or are near, the lands with the following

**SCHEDULE 12 – DBFO AGREEMENT  
EXECUTION VERSION**

South Alberta Land Registration District Title Numbers (for greater clarity, some of the Title Numbers below relate to lands within the TUC but outside the Lands):

<b>SHORT LEGAL</b>	<b>TITLE NUMBER</b>
Plan 8211523, Block 9	161 067 254+2
Plan 6219BM (Road Allowance)	161 067 254+3
Plan 511GU (Borrow Pit)	161 067 254+4
Plan 8110585 (Regulator Site)	011 344 770
1-22-W5 (Road Allowance)	101 275 742+1 101 275 742+4
Plan 8211256, Block 27	891 052 983A 101 326 413
Plan 73109, Block 1	921 075 187 921 075 187+1
Plan 8211258, Block 37	901 171 094+1 161 067 254
Plan 8211258, Block 36	891 052 994A
Plan 8211258	101 275 742+8
Plan 8211258, Block 35	901 171 094
Plan 7510239 (Extra Roadway)	891 056 132A
Plan 8211256, Block 31	891 006 031AG
Plan 7510239 (Road Plan)	101 275 742+6
Plan 7611179 (Road Plan)	101 352 840
Plan 8211256, Block 26	891 052 982A
Plan 8211256, Block 25	891 052 981A
Plan 8110468, Block 1, Lot 1	871 006 164K
SW 27-22-1-W5	911 072 908+1
Plan 8410552, Block 1	931 247 029+1 161 067 254+1
Plan 1901FR, Block 1	901 171 094AA
Plan 1901FR, Block 2	911 195 803
Plan 2898HW, Parcel A	911 047 120+1
Plan 8211186 (Utility Corridor)	911 043 762+1
Plan 9510748, Block 1	951 069 176
Plan 9112302 (within Plan GL48)	121 061 577
NW 20-22-1-W5	961 074 222
Plan 8911404 (Transportation Utility Corridor)	921 284 653+1
Plan 8510369, Area G	921 284 673
Plan 8810194, Block 1, Lot 1	881 028 929A
Plan 6709JK, Block 8	861 016 313A
Plan 6709JK, Block 7	911 284 647+1
Plan 8510369, Area D	911 284 397+1
Plan 8510543	901 231 654+3

**SCHEDULE 12 – DBFO AGREEMENT  
EXECUTION VERSION**

Plan 8510369, Area F	971 210 643+1
Plan 8510369, Area H	921 006 733
Plan 8211167 (Utility Corridor)	921 007 080
Plan 8211449 (Utility Corridor)	011 037 907
SE 30-22-1-W5	901 085 048
Plan 5353HR, Parcel A	911 285 861
Plan 8510369, Area B	911 285 841
Plan 8510369, Area C	911 285 841+1
Plan 8510369, Area A	151 193 288+1
NE 19-22-1-W5	931 272 671
Plan 9112020 (Transportation and Utility Corridor)	941 024 379
Plan 8610209, Block 1, Lot 1	861 060 527
SW 6-23-1-W5	161 005 062
Plan 1512765, Area A	161 002 683
Plan 9911313, Block 20, Lot 92	151 274 312
Plan 1512765, Area D	161 034 251+1
Plan 1512765, Area I	161 034 251+2
Plan 1512765, Area K	161 034 251
Plan 1512765, Area L	161 034 251+3
Plan 1512141, Area A	161 000 289
Plan 1510028 (former Tsuut'ina Reserve)	Non-patent lands

As of May 4, 2016, the Province is still in the process of acquiring some properties required for the construction of the New Infrastructure (the “**To Be Acquired Lands**”). The short legals and title numbers of the To Be Acquired Lands are set out in the table below with the portions of the parcels to be acquired identified by reference to the shaded red areas marked in the drawings in Appendix B of this Schedule:

<b>SHORT LEGAL</b>	<b>TITLE NUMBER</b>
E & SW 22-22-1-W5	081 150 514
Plan 8510369, Area A	931 306 713
Plan 7610272 (Reservoir Site)	771 012 744
Road Plan 1610482 (for expropriation purposes)	
Plan RW362 (Glenmore Reservoir Site)	47Y11
Plan 9210653, Block 3	921 081 066+2
Plan 9210653, Block 2MR (Municipal Reserve)	921 081 066+1
Plan 4305JK, Block 1, Lot 79	144S73

**SCHEDULE 12 – DBFO AGREEMENT  
EXECUTION VERSION**

<p>(Community Reserve)</p>	
----------------------------	--

**The following road plans and government road allowances are referred to as the  
“City Road Allowances”:**

Within Transportation / Utility Corridor Right of Way Plan 8910269

**Stoney Trail / Spruce Meadows Trail and Macleod Trail SE:**

Park, View Road & High Road, Subdivision Plan 1901FR; Plan 1996IX; Plan 476EZ, Plan 9011267; Service Road, Subdivision Plan 731309; East-West Government Road Allowance north of N 22-22-1-W5

**6 Street SW / Sheriff King Street S:**

Government Road Allowance west of NW 22 & SW 27-22-1-W5

Within Transportation / Utility Corridor Right of Way Plan 1512764

**Macleod Trail SE:**

Park, Subdivision Plan 1901FR; Road Plan 476EZ; Road Plan 7611179; Road Widening, Subdivision Plan 0113144

**Sheriff King Road SE:**

High Road, Subdivision Plan 1901FR; High Road, Plan 1312HA

Within Transportation / Utility Corridor Right of Way Plan 9112302

**Spruce Meadows Trail SE:**

Plan 9011725; Plan 2231JK; Plan 3236JK; Plan 4672EZ; Plan 5347JK; Plan 5514JK; Plan 9010631; East-West Government Road Allowance north of N 20 & N 21-22-1-W5

**14 Street SW:**

North-South Government Road Allowance west of NW 21 & SW 28-22-1-W5

**24 Street SW:**

North-South Government Road Allowance west of NW 20 & SW 29-22-1-W5

Within Transportation / Utility Corridor Right of Way Plan 9112020

**Spruce Meadows Trail SE:**

Plan 7264JK; 8296JK; Plan 9010632; East-West Government Road Allowance north of N 19-22-1-W5

Within Transportation / Utility Corridor Right of Way Plan 1512765

**146 Avenue SW / Fish Creek Boulevard SW:**



**SCHEDULE 12 – DBFO AGREEMENT  
EXECUTION VERSION**

Road from Plan 0414530

**Undeveloped portion of 37 Street SW:**

Road Plan 0313399; Road Plan 0610702; Road Plan 0715973; Road from Plan 0412677

Within Transportation / Utility Corridor Right of Way Plan 1513000

**146 Avenue SW / Fish Creek Boulevard SW:**

Government Road Allowance (Correction Line) north of N ½ 31-22-1-W5

**Anderson Road SW:**

Government Road Allowance south of SW 18-23-1-W5

**37 Street SW:**

Government Road Allowance west of W ½ 18, W ½ 7 & W ½ 6-23-1-W5; Road Plan 0212558; Road within Subdivision Plan 8111132; Road with Subdivision Plan 7910595; Road Plan 0212560; Road Plan 8410679; Road Plan 0212559; Road Plan 8211243; Road Plan 0212559; Road Plan 8811346; Road Plan 511GU; Road within Subdivision Plan 0214089

Within Transportation / Utility Corridor Right of Way Plan 1512999

**Glenmore Pathway:**

Road Plan 3432Q

Within Transportation / Utility Corridor Right of Way Plan 1610067

**69 Street SW:**

Government Road Allowance west of SW 2-24-2-W5

**50 Avenue SW:**

Government Road Allowance south of S ½ 2-24-2-W5 and S ½ 1-24-2-W5

**Glenmore Trail SW:**

Road Plan 9110074; Road within Subdivision Plan 9210653; Road Plan 9110669; Road Plan 2830JK; Road Plan 2642HQ; Road Plan 2379JK; Road Plan 7537JK; Road within Subdivision Plan 4066JK; Road Plan 8172JK; Road within Subdivision Plan 8211523; Road Plan 991 2038

**Sarcee Trail SW:**

Road Plan 8410790; Road Plan 3822JK; Government Road Allowance west of SW 1-24-2-W5

**50 Street SW:**

Road within Subdivision Plan 4348AN

**45 Street SW:**

**SCHEDULE 12 – DBFO AGREEMENT  
EXECUTION VERSION**

Road within Subdivision Plan 1293AB; Road Plan 6066GS

**37 Street SW:**

Government Road Allowance west of SW 6-24-1-W5 and NW 31-23-1-W5; Road Plan 8045JK;  
Road Plan 2830JK; Lane within Subdivision Plan 3129HD; Road within Subdivision Plan  
8340HV; Road within Subdivision Plan 7067GW; Road within Subdivision Plan 8211524; Road  
within Subdivision Plan 3777JK; Road Plan 2379JK; Road Plan 3048JK

**SCHEDULE 12 – DBFO AGREEMENT  
EXECUTION VERSION**

**APPENDIX A  
(Section 1.1 – “Identified Encumbrances” (b)(i))**

<b>Province File</b>	<b>Grantee/Lessee</b>	<b>Description</b>	<b>Location</b>	<b>Status</b>
MCC86-0003	Amden Investments Ltd.	Water line	W 9-24-2-W5	License Agreements 916T (see Appendix G of Schedule 18) and 917J
MCC01-0013	Rogers Communications Inc.	150ft Monopole Telecommunications Tower	NW 19-22-1-W5	Lease Agreement expires December 31, 2016.
MCC03-0034	Bell West Inc.	Fibre Optic Cable	NE 21, N 22, SW 27 & SE 28-22-1-W5	Cable constructed but no right of way registered.
MCC04-0065	ATCO Gas and Pipelines Ltd.	Farm Tap Unit	NE 19 & NW 20-22-1-W5	Lease Agreement
MCC04-0068	ENMAX Power Corporation	Three Phase Powerline	24 Street SW Road Allowance	Powerline constructed but no right of way registered as it lies within road allowance
MCC05-0059	TELUS Communications Inc.	Telecommunications Lines	24 Street SW Road Allowance	Telecom line constructed but no right of way registered as it lies within road allowance
MCC05-0064	TELUS Communications Inc.	Telecommunications Lines	NE 21 & SE 28-22-1-W5	License Agreement 945R (see Appendix G of Schedule 18)
MCC06-0033	United Communities L.P.	Temporary 200mm Sanitary Sewer	SW 27-22-1-W5	License Agreement
MCC07-0020	ENMAX Power Corporation	15kV Powerline	6 Street Road Allowance	Powerline installed but no right of way registered as it lies within road allowance
MCC07-0084	TELUS Communications Inc.	Telecommunications Lines	NE 21 & SE 28-22-1-W5	License Agreement

**SCHEDULE 12 – DBFO AGREEMENT  
EXECUTION VERSION**

MCC08-0013	TELUS Communications Inc.	Telecommunications Lines	NE 22-22-1-W5	Telecom line constructed but no right of way registered as it lies within road allowance
MCC11-0009	ENMAX Power Corporation	25kV Powerline	Highway 22X from 24 Street to 14 Street SW	Powerline installed but no right of way registered as it lies within road plan
MCC12-0002	ENMAX Power Corporation	Underground powerline	85 Street Road Allowance adjacent to NW 3-24-2-W5	Powerline installed but no right of way registered as it lies within road allowance
MCC13-0045	TELUS Communications Inc.	Telecommunications Lines	22-22-1-W5	Construction complete; license pending
MCC13-0047	ENMAX Power Corporation	8kV Powerline	NE 22-22-1-W5	License Agreement
MCC14-0003	Shaw Cablesystems Limited	Fibre Optic Cable	NE 22-22-1-W5	Construction complete; license pending
MCC14-0004	ATCO Gas and Pipelines Ltd.	Pipeline relocations	Sarcee Trail	Construction complete but no right of way registered as it lies within road allowance
MCC14-0005A	ENMAX Power Corporation	138kV Powerline	Highway 22X between Macleod Trail and 88 St SE	Under construction
MCC14-0005B	ENMAX Power Corporation	138kV Powerline	Macleod Trail interchange	Under construction
MCC14-0026	ENMAX Power Corporation	Powerline	NW 23-22-1-W5	Powerline constructed; license pending
MCC15-0004	Spruce Meadows Ltd.	Sign relocations	Highway 22X	Approval pending
MCC15-0020	Plains Midstream Canada ULC	Pipeline removals	NE 13-23-2-W5	Under construction

**SCHEDULE 12 – DBFO AGREEMENT  
EXECUTION VERSION**

MCC15-0021	ENMAX Power Corporation	Transmission Powerline relocation	Glenmore Trail and Sarcee Trail	Alberta Utilities Commission approval pending
MCC15-0022	ATCO Gas and Pipelines Ltd.	Gasline abandonments	SW 18-23-1-W5, NE 12 & SE 13-23-2-W5 (former Tsuut'ina lands)	Under construction
MCC15-0023	ENMAX Power Corporation	138kV Transmission Powerline	Former Tsuut'ina lands	Alberta Utilities Commission approval pending
MCC15-0025	AltaLink Management Ltd.	Transmission Powerline relocation	Former Tsuut'ina lands	Alberta Utilities Commission approval pending
MCC15-0029	ENMAX Power Corporation	Stockpile for Substation 30 relocation	Former Tsuut'ina lands	Under construction
MCC15-0030	The City of Calgary	Waterlines	146 Avenue SW	Approval pending
MCC15-0043A	The City of Calgary	Interchange changes and temporary stockpiles	Macleod Trail	Under construction
MCC15-0043B	The City of Calgary	Temporary construction stockpile	Macleod Trail	Under construction
MCC15-0044	ATCO Gas and Pipelines Ltd.	Farm tap unit and pipeline abandonment	24 Street SW	Under construction
MCC16-0004	ENMAX Power Corporation	ENMAX feed to substation 35	37 Street SW	Power line installed; no right-of-way registered as it lies within the road plan
MCC16-0005	ATCO Gas and Pipelines Ltd.	Southwest Calgary connector high-pressure natural gas pipeline	Glenmore Trail to Highway 22X pipeline	Approval pending

**SCHEDULE 12 – DBFO AGREEMENT  
EXECUTION VERSION**

MCC16-0010	ATCO Gas and Pipelines Ltd.	Pipeline transfer and abandonment –south Calgary control	Macleod Trail	Under construction
MCC16-0022	ATCO Gas and Pipelines Ltd.	Gas main replacement	80 Street and Highway 22X	Approval pending
MCC16-0027	ENMAX Power Corporation	Powerline relocation	West Hills Way SW & Sarcee Trail	Under construction
929G (see Appendix G of Schedule 18)	ATCO Gas and Pipelines Ltd.	Metering station	NE 19-22-1-W5	Lease Agreement
970Q (see Appendix G of Schedule 18)	Rogers Communications Inc.	Cell Tower	NW 19-22-1-W5	Lease Agreement
930Y (see Appendix G of Schedule 18)	The City of Calgary	Access	SE 3-24-2-W5	License Agreement
931V (see Appendix G of Schedule 18)	The City of Calgary	Easement	SE -3-24-2-W5	Lease Agreement
969Q (see Appendix G of Schedule 18)	Robert Weston	Agricultural	SW 9-24-2-W5 & NW 4-24-2-W5	Lease Agreement

**SCHEDULE 12 – DBFO AGREEMENT  
EXECUTION VERSION**

970N (see Appendix G of Schedule 18)	Telus Communications Inc.	Underground Line	N1/2 4-24-2-W5	License Agreement
N/A		Existing Rogers Cell Tower and co-locate equipment	South of 146 Avenue SE and west of 37 Street SW within NW 31-22-1-W5	Being relocated under MCC16-0025. The Province promises that this particular Identified Encumbrance will be terminated no later than June 30, 2017.
S2048-Enmax- 13	ENMAX Power Corporation	Substation 30	West of 37 Street SW and north of Bullhead Road within SE 13-23- 2-W5	To be relocated. The Province promises that this particular Identified Encumbrance will be terminated no later than July 1, 2018.
S2048-TAlta-01	Trans-Alta Corporation	Existing 138kV Transmission Power Line	N ½ 35 & N ½ 36-23- 2-W5	License Agreement. Being relocated under MCC15-0025A
S2048-TAlta-02	Trans-Alta Corporation	Existing 240kV and 138kV Transmission Line	NW 36-23-2-W5	License Agreement. Being relocated under MCC15-0025A
S2048-AP-01	ATCO Gas and Pipelines Ltd.	Natural Gas Pipeline	NE 36-23-2-W5	License Agreement
S2048-AP-02	ATCO Gas and Pipelines Ltd.	Natural Gas Pipeline (Jumping Pound Transmission Line)	NE 35 & NW 36-23-2- W5	License Agreement. Being relocated under MCC16-0005
S2048-AG-01	ATCO Gas and Pipelines Ltd.	Natural Gas Distribution Pipelines	NE 12, E ½ 13, E ½ 24, NW 24, SW 25, SE 26 & NE 36-23-2-W5	License Agreement
S2048-City-01	City of Calgary	Storm Sewer	NE 36-23-2-W5	License Agreement. Being removed entirely from the TUC.

**SCHEDULE 12 – DBFO AGREEMENT  
EXECUTION VERSION**

S2048-City-02	City of Calgary	Storm Sewer and Storm Channel	E ½ 35 & NW 36-23-2-W5	License Agreement
S2048-City-03	City of Calgary	Sanitary Sewer	NW 36-23-2-W5	License Agreement
S2048-ENMAX-01	ENMAX Power Corporation	Distribution Power Line	NE 36-23-2-W5	License Agreement
S2048-ENMAX-02	ENMAX Power Corporation	Distribution Power Line	SE 13-23-2-W5	License Agreement
S2048-ENMAX-03	ENMAX Power Corporation	Distribution Power Line	SE 13-23-2-W5	License Agreement
S2048-ENMAX-04	ENMAX Power Corporation	Distribution Power Line	SE 13-23-2-W5	License Agreement
S2048-ENMAX-05	ENMAX Power Corporation	Distribution Power Line	SE 13-23-2-W5	License Agreement
S2048-ENMAX-06	ENMAX Power Corporation	Distribution Power Line	SE 13-23-2-W5	License Agreement
S2048-ENMAX-07	ENMAX Power Corporation	Distribution Power Line	NW 36-23-2-W5	License Agreement
S2048-ENMAX-08	ENMAX Power Corporation	Transmission Power Line	SE 13-23-2-W5	License Agreement. Being relocated under MCC15-0023A.
S2048-ENMAX-09	ENMAX Power Corporation	Distribution Power Line	NW 24, SW 25 & SE 26-23-2-W5	License Agreement



**SCHEDULE 12 – DBFO AGREEMENT  
EXECUTION VERSION**

S2048-ENMAX-10	ENMAX Power Corporation	Distribution Power Line	NE 12 & SE 13-23-2-W5	License Agreement
S2048-ENMAX-11	ENMAX Power Corporation	Distribution Power Line	NE 1 & SE 12-23-2-W5	License Agreement
S2048-ENMAX-12	ENMAX Power Corporation	Transmission Power Line	E ½ 13, E ½ 24, NE 35 & NW 36-23-2-W5	License Agreement
N/A	Tsuu T’ina Hospitality GP Inc.	Casino Access Road and Parking Lot	N ½ 36-23-2-W5	License Agreement
N/A	Tsuu T’ina Gaming Corporation	Casino Access Road and Parking Lot	N ½ 36-23-2-W5	License Agreement
N/A	Tsuu T’ina Business Park Co. Ltd.	Bullhead Road, Chiila Blvd and Golf Course Access Road	E ½ 12-23-2-W5	License Agreement

**SCHEDULE 12 – DBFO AGREEMENT  
EXECUTION VERSION**

**APPENDIX B  
LANDS TO BE ACQUIRED BY THE PROVINCE**

<b>Sheet</b>	<b>Drawing No.</b>	<b>Description</b>
<b>1 of 2</b>	<b>12-B-1-01</b>	<b>COVER SHEET</b>
<b>2 of 2</b>	<b>12-B-1-02</b>	<b>DRAWING INDEX</b>
<b>1 of 9</b>	<b>12-B-2-01</b>	<b>EAST OF 37 STREET SW SOUTH OF 146 AVENUE</b>
<b>2 of 9</b>	<b>12-B-2-02</b>	<b>EAST OF 37 STREET SW SOUTH OF 146 AVENUE</b>
<b>3 of 9</b>	<b>12-B-2-03</b>	<b>NORTH OF WESTHILLS WAY SW</b>
<b>4 of 9</b>	<b>12-B-2-04</b>	<b>EAST OF 37 STREET SW NORTH OF 90 AVENUE SW</b>
<b>5 of 9</b>	<b>12-B-2-05</b>	<b>EAST OF 37 STREET SW SOUTH OF 146 AVENUE SW</b>
<b>6 of 9</b>	<b>12-B-2-06</b>	<b>EAST OF 37 STREET SW NORTH OF HIGHWAY 22X</b>
<b>7 of 9</b>	<b>12-B-2-07</b>	<b>EAST OF 37 STREET SW SOUTH OF GLENMORE TRAIL SW</b>
<b>8 of 9</b>	<b>12-B-2-08</b>	<b>WEST OF MACLEOD TRAIL SW SOUTH OF HIGHWAY 22X</b>
<b>9 of 9</b>	<b>12-B-2-09</b>	<b>WEST OF RANGE ROAD 25 NORTH OF HIGHWAY 8</b>

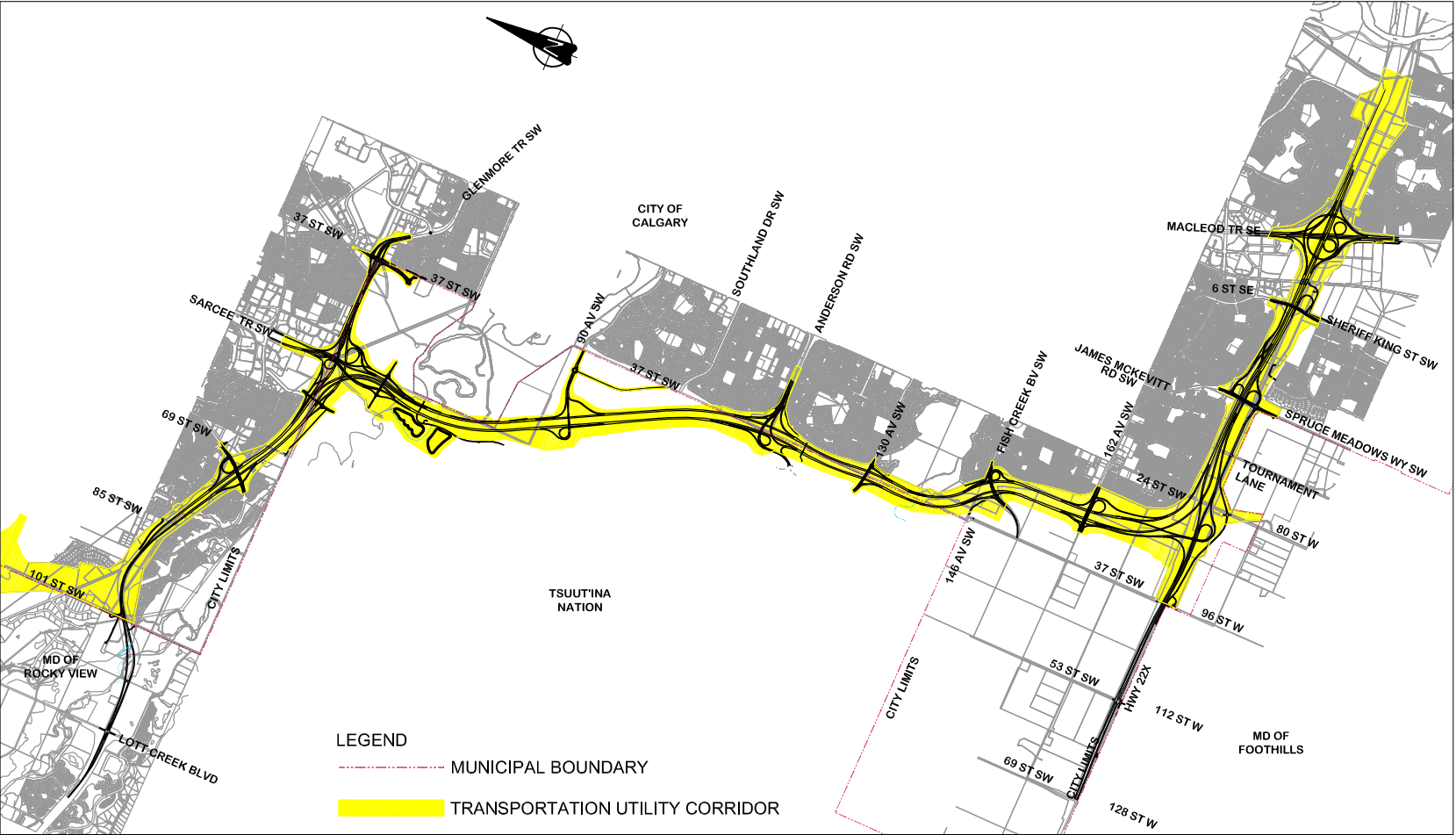

SOUTHWEST CALGARY RING ROAD  
DESIGN, BUILD, FINANCE AND OPERATE  
CALGARY, ALBERTA, CANADA

DBFO AGREEMENT  
SCHEDULE 12  
APPENDIX B - TO BE ACQUIRED LANDS BY PROVINCE  
DRAWINGS

SCALE

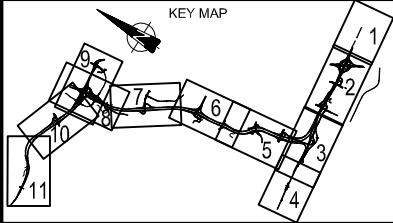

CONSULTANT  
**CH2MHILL.**  
**ISL Engineering and Land Services**  
JOB No. 667664

0	2016-05-04	ISSUED FOR ADDENDUM 18	JB
REV	DATE	REVISION	BY
	2016-05-04	LOCATION MCP	SITE

<b>Alberta</b> Transportation SOUTHWEST CALGARY RING ROAD DBFO SCHEDULE 12 COVER SHEET TO BE ACQUIRED LANDS BY PROVINCE			
CONTRACT 16834	HIGHWAY 201	SHEET 1 of 2	DRAWING 12-B-1-01

DRAWING  
12-B-1-02

HIGHWAY  
HWY 201

CONTRACT  
16834

DESCRIPTION  
DRAWING INDEX

PHOTO

DATE

BY

SURVEYED

DEPARTMENT BAR CODE

DRAWING INDEX		
12-B-1-01	1 OF 2	COVER SHEET
12-B-1-02	2 OF 2	DRAWING INDEX
APPENDIX B – LANDS TO BE ACQUIRED BY PROVINCE		
12-B-2-01	1 OF 9	EAST OF 37 STREET SW – SOUTH OF 146 AVENUE SW
12-B-2-02	2 OF 9	EAST OF 37 STREET SW – SOUTH OF 146 AVENUE SW
12-B-2-03	3 OF 9	NORTH OF WESTHILLS WAY SW
12-B-2-04	4 OF 9	EAST OF 37 STREET SW – NORTH OF 90 AVENUE SW
12-B-2-05	5 OF 9	EAST OF 37 STREET SW – SOUTH OF 146 AVENUE SW
12-B-2-06	6 OF 9	EAST OF 37 STREET SW – NORTH OF HIGHWAY 22X
12-B-2-07	7 OF 9	EAST OF 37 STREET SW – SOUTH OF GLENMORE TRAIL SW
12-B-2-08	8 OF 9	WEST OF MACLEOD TRAIL SE – SOUTH OF HIGHWAY 22X
12-B-2-09	9 OF 9	WEST OF RANGE ROAD 25 – NORTH OF HIGHWAY 8

NOTE :  
CRR = CALGARY RING ROAD  
WCRR = WEST CALGARY RING ROAD  
SWCRR = SOUTHWEST CALGARY RING ROAD

SCALE

KEY MAP

CONSULTANT

CH2MHILL.



Engineering  
and Land Services

JOB No. 667664

A	2016-05-20	ISSUED FOR ADDENDUM 20	JB
0	2016-05-04	ISSUED FOR ADDENDUM 18	JB
REV	DATE	REVISION	BY
DATE 2016-05-20		LOCATION MCP	SITE

Alberta Transportation

SOUTHWEST CALGARY RING ROAD DBFO  
SCHEDULE 12, APPENDIX B  
DRAWING INDEX

TO BE ACQUIRED LANDS BY PROVINCE

CONTRACT 16834	HIGHWAY 201	SHEET 2 of 2	DRAWING 12-B-1-02
-------------------	----------------	-----------------	----------------------



CITY OF  
CALGARY

PROPOSED AREA  
0.650 ha

# LEGEND

- CITY BOUNDARY
- ROAD RIGHT OF WAY
- TUC BOUNDARY
- PROPOSED TUC
- NEW INFRASTRUCTURE
- TO BE ACQUIRED LANDS

SCALE

HORZ 0 25 50 100  
1:5000

CONSULTANT

**CH2MHILL**

**ISL Engineering**  
and Land Services

JOB No.

667664

REV

0

2016-05-04

ISSUED FOR ADDENDUM 18

JB

DATE

2016-05-04

LOCATION

MCP

SITE

BY

CONTRACT  
16834

HIGHWAY  
201

SHEET  
2 of 9

DRAWING  
12-B-2-02

**Alberta** Transportation

SOUTHWEST CALGARY RING ROAD

SCHEDULE 12

APPENDIX B - TO BE ACQUIRED LANDS BY PROVINCE  
EAST OF 37 STREET SW  
SOUTH OF 146 AVENUE SW



WESTHILLS WAY SW

PROPOSED AREA  
0.080 ha

A

CALGARY RING ROAD

LEGEND

- CITY BOUNDARY
- ROAD RIGHT OF WAY
- TUC BOUNDARY
- PROPOSED TUC
- NEW INFRASTRUCTURE
- TO BE ACQUIRED LANDS

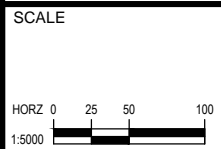

CONSULTANT

**CH2MHILL**

**ISL Engineering and Land Services**

JOB No. 667664

REV	DATE	REVISION	BY
A	2016-05-20	ISSUED FOR ADDENDUM 20	JB
0	2016-05-04	ISSUED FOR ADDENDUM 18	JB
DATE		LOCATION	SITE
2016-05-20		MCP	

**Alberta** Transportation

SOUTHWEST CALGARY RING ROAD

SCHEDULE 12

APPENDIX B - TO BE ACQUIRED LANDS BY PROVINCE NORTH OF WESTHILLS WAY SW

CONTRACT	HIGHWAY	SHEET	DRAWING
16834	201	3 of 9	12-B-2-03

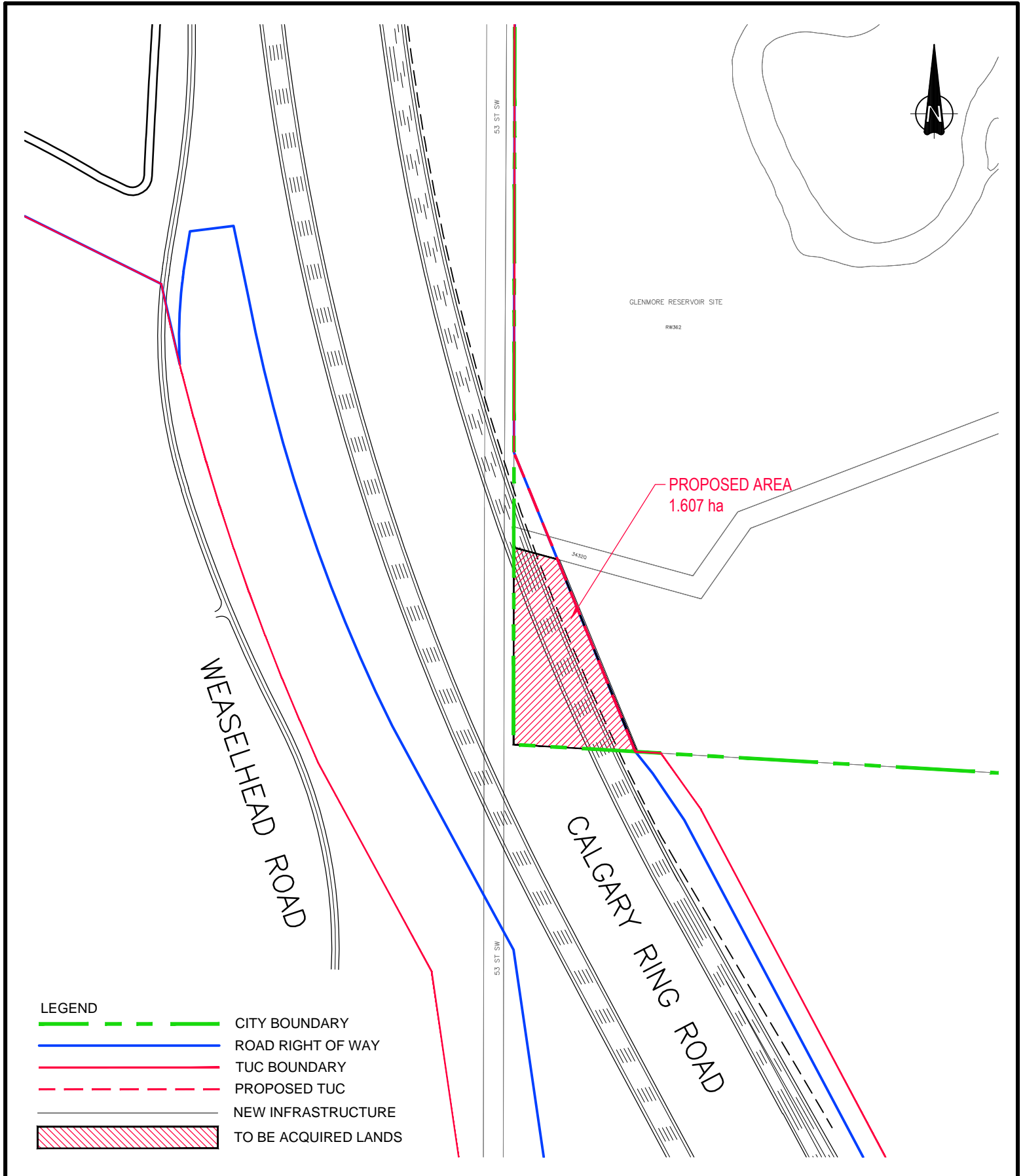

<b>SCALE</b> HORZ 0 25 50 100 1:5000	CONSULTANT					
	<b>CH2MHILL</b> 		SOUTHWEST CALGARY RING ROAD SCHEDULE 12 APPENDIX B - TO BE ACQUIRED LANDS BY PROVINCE EAST OF 37 STREET SW NORTH OF 90 AVENUE SW			
	JOB No. 667664		0 2016-05-04 ISSUED FOR ADDENDUM 18 REV DATE REVISION BY	CONTRACT 16834 HIGHWAY 201 SHEET 4 of 9 DRAWING 12-B-2-04		
	DATE 2016-05-04		LOCATION MCP	SITE		



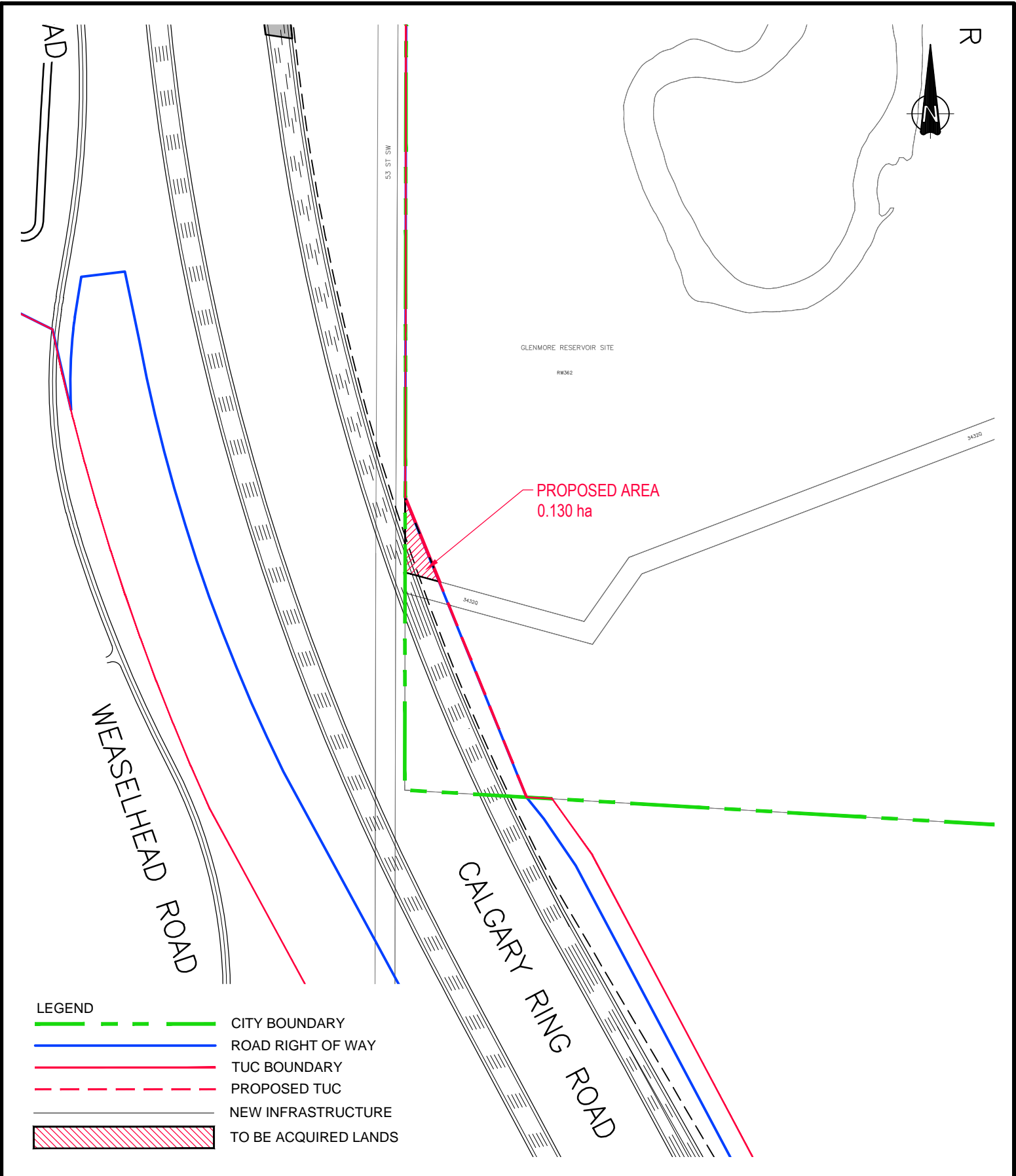

SCALE HORIZ 0 25 50 100 1:5000	CONSULTANT					
	<b>CH2MHILL</b> 		SOUTHWEST CALGARY RING ROAD SCHEDULE 12 APPENDIX B - TO BE ACQUIRED LANDS BY PROVINCE EAST OF 37 STREET SW SOUTH OF 146 AVENUE SW			
	JOB No. 667664		0 REV	2016-05-04 DATE	ISSUED FOR ADDENDUM 18 REVISION	JB BY
	DATE 2016-05-04		LOCATION MCP	SITE	CONTRACT 16834	HIGHWAY 201 SHEET 5 of 9 DRAWING 12-B-2-05

37 STREET SW



SW30-22-1-5

PROPOSED AREA  
2.01 ha

ROAD PLAN TO BE  
REMOVED FROM TUC

EXCHANGE LANDS  
2.01 ha

8310453 (MOR)

8510369 UR/W

9112020 UR/W

9010632

9010632

HIGHWAY 22X

SPRUCE MEADOWS TR S

9010632

8310453 (MOR)

8310235 UR/W

8310235 UR/W

9112020 UR/W

LEGEND

- CITY BOUNDARY
- ROAD RIGHT OF WAY
- TUC BOUNDARY
- PROPOSED TUC
- NEW INFRASTRUCTURE
- TO BE ACQUIRED LANDS

NW19-22-1-5

SCALE

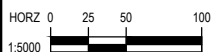

CONSULTANT

**CH2MHILL**

**ISL Engineering**  
and Land Services

JOB No. 667664

REV	DATE	REVISION	BY
A	2016-05-20	ISSUED FOR ADDENDUM 20	JB
0	2016-05-04	ISSUED FOR ADDENDUM 18	JB
DATE		LOCATION	SITE
2016-05-20		MCP	

**Alberta** Transportation

SOUTHWEST CALGARY RING ROAD

SCHEDULE 12

APPENDIX B - TO BE ACQUIRED LANDS BY PROVINCE  
EAST OF 37 STREET SW  
NORTH OF HIGHWAY 22X

CONTRACT 16834	HIGHWAY 201	SHEET 6 of 9	DRAWING 12-B-2-06
-------------------	----------------	-----------------	----------------------

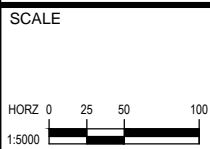
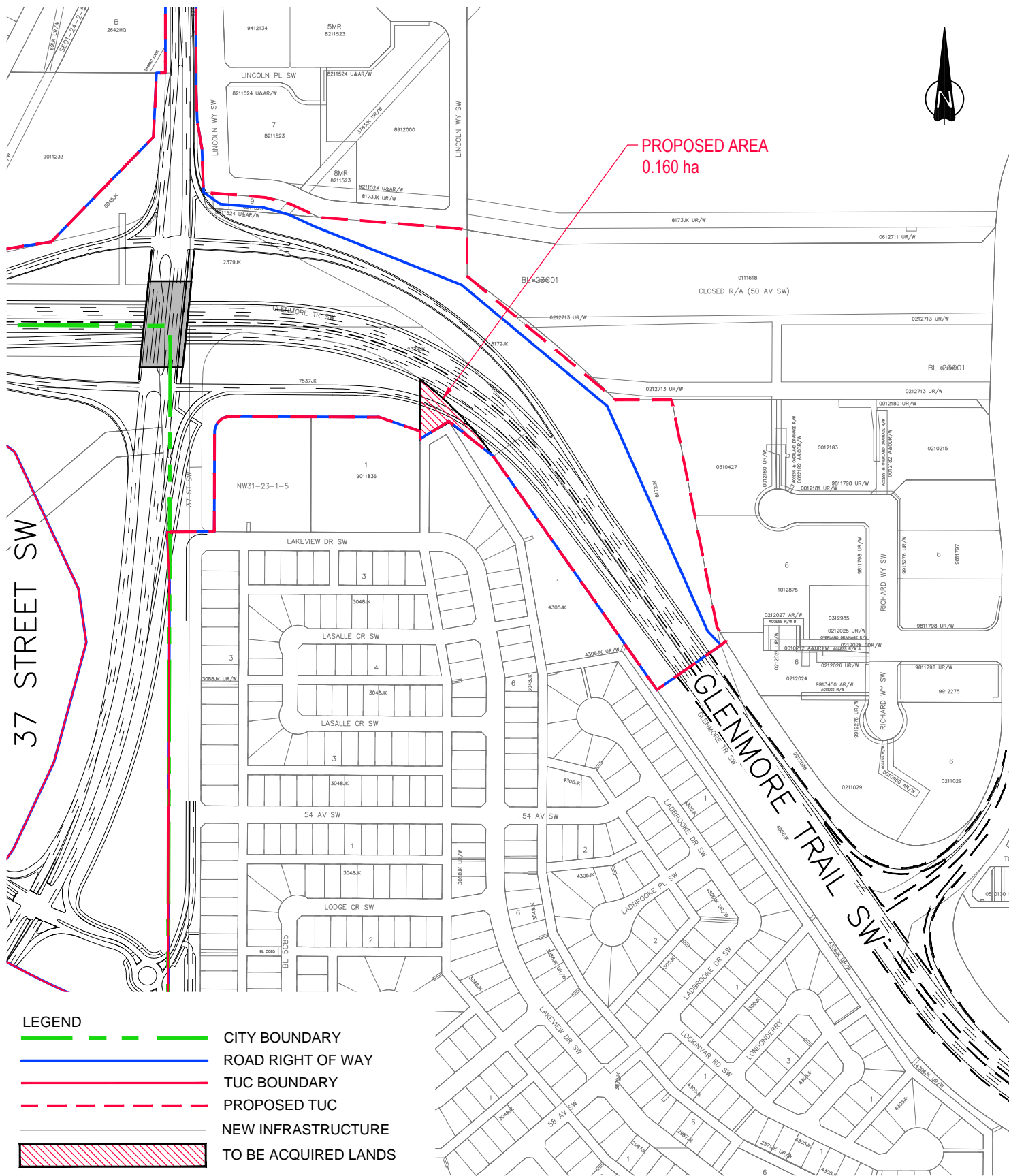

CONSULTANT

**CH2MHILL**

**ISL Engineering**  
and Land Services

JOB No. 667664

REV	DATE	REVISION	BY
A	2016-05-20	ISSUED FOR ADDENDUM 20	JB
0	2016-05-04	ISSUED FOR ADDENDUM 18	JB
DATE	LOCATION	SITE	
2016-05-20	MCP		

<b>Alberta Transportation</b> SOUTHWEST CALGARY RING ROAD SCHEDULE 12 APPENDIX B - TO BE ACQUIRED LANDS BY PROVINCE EAST OF 37 STREET SW SOUTH OF GLENMORE TRAIL SW			
CONTRACT 16834	HIGHWAY 201	SHEET 7 of 9	DRAWING 12-B-2-07

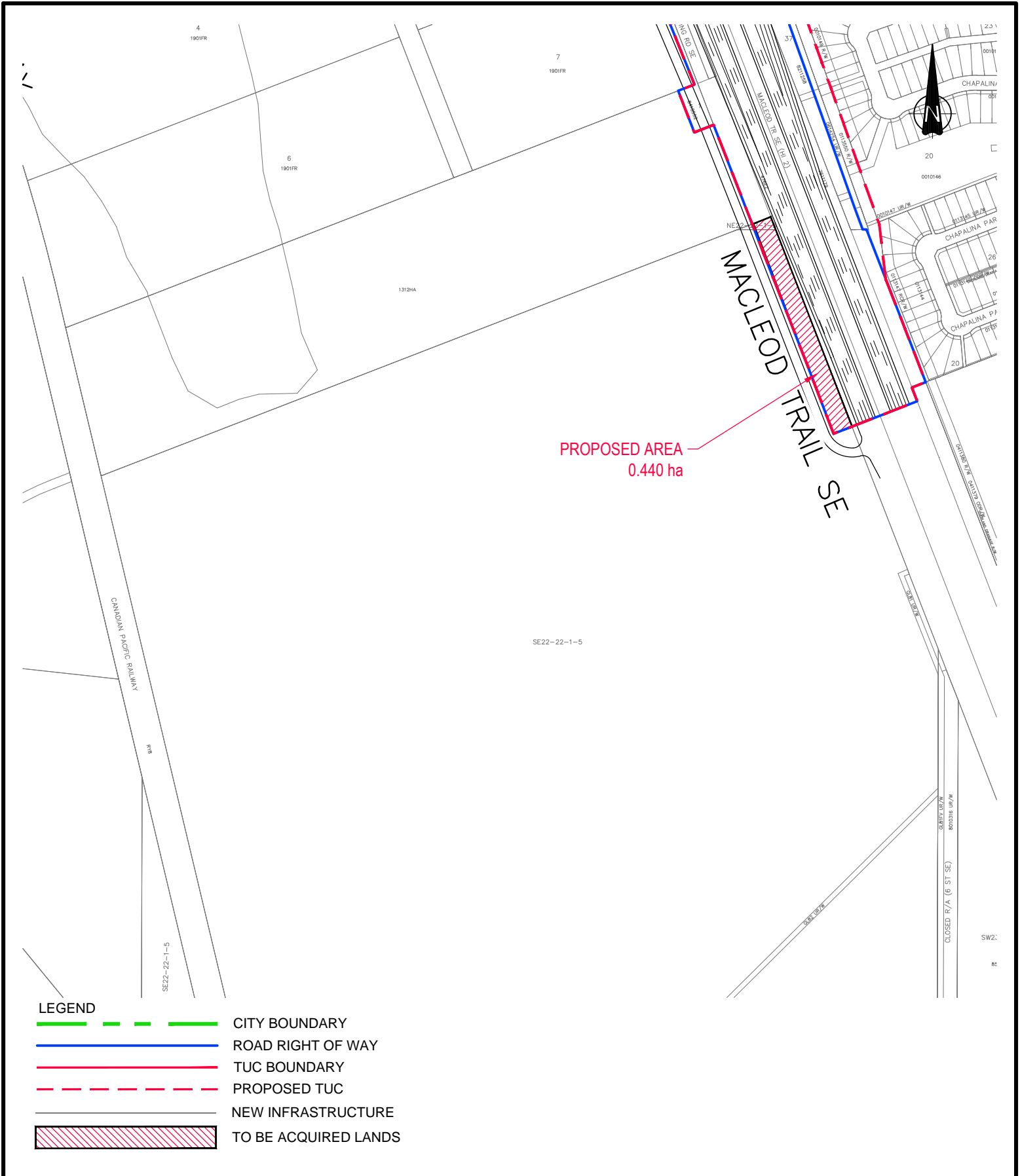

SCALE		CONSULTANT			
				SOUTHWEST CALGARY RING ROAD SCHEDULE 12 APPENDIX B - TO BE ACQUIRED LANDS BY PROVINCE WEST OF MACLEOD TRAIL SE SOUTH OF HIGHWAY 22X	
0	2016-05-04	ISSUED FOR ADDENDUM 18		JB	
REV	DATE	REVISION		BY	
	DATE	LOCATION	SITE	CONTRACT	HIGHWAY
	2016-05-04	MCP		16834	201
					SHEET
					8 of 9
					DRAWING
					12-B-2-08

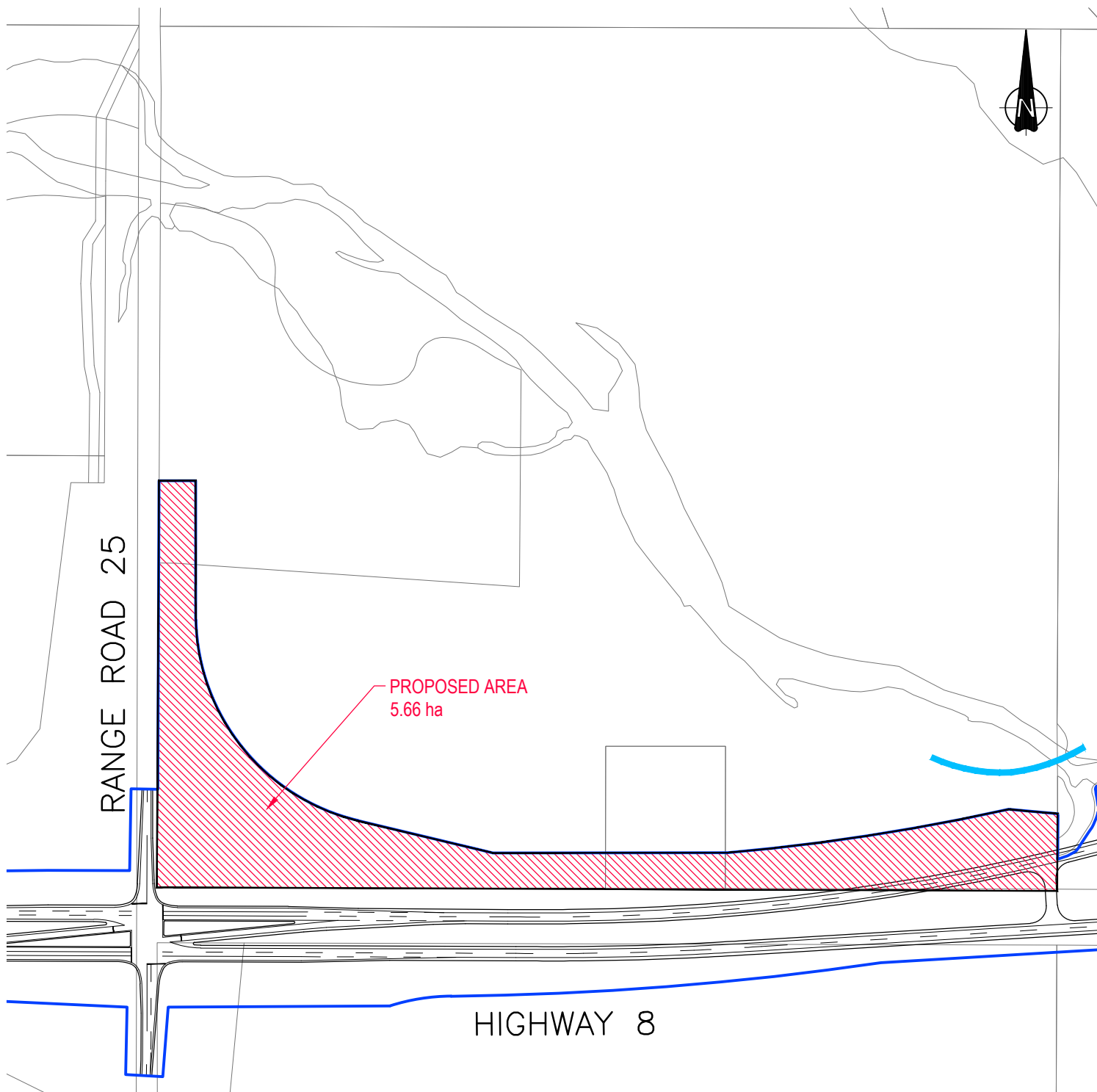

#### LEGEND

- CITY BOUNDARY
- ROAD RIGHT OF WAY
- TUC BOUNDARY
- PROPOSED TUC
- NEW INFRASTRUCTURE
- TO BE ACQUIRED LANDS

#### SCALE

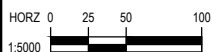

#### CONSULTANT

**CH2MHILL**



JOB No. 667664

REV	DATE	REVISION	BY
A	2016-05-20	ISSUED FOR ADDENDUM 20	JB
0	2016-05-04	ISSUED FOR ADDENDUM 18	JB
DATE	LOCATION	SITE	
2016-05-20	MCP		

**Alberta** Transportation

SOUTHWEST CALGARY RING ROAD

SCHEDULE 12

APPENDIX B - TO BE ACQUIRED LANDS BY PROVINCE  
WEST OF RANGE ROAD 25  
NORTH OF HIGHWAY 8

CONTRACT 16834	HIGHWAY 201	SHEET 9 of 9	DRAWING 12-B-2-09
-------------------	----------------	-----------------	----------------------

**SCHEDULE 12 – DBFO AGREEMENT  
EXECUTION VERSION**

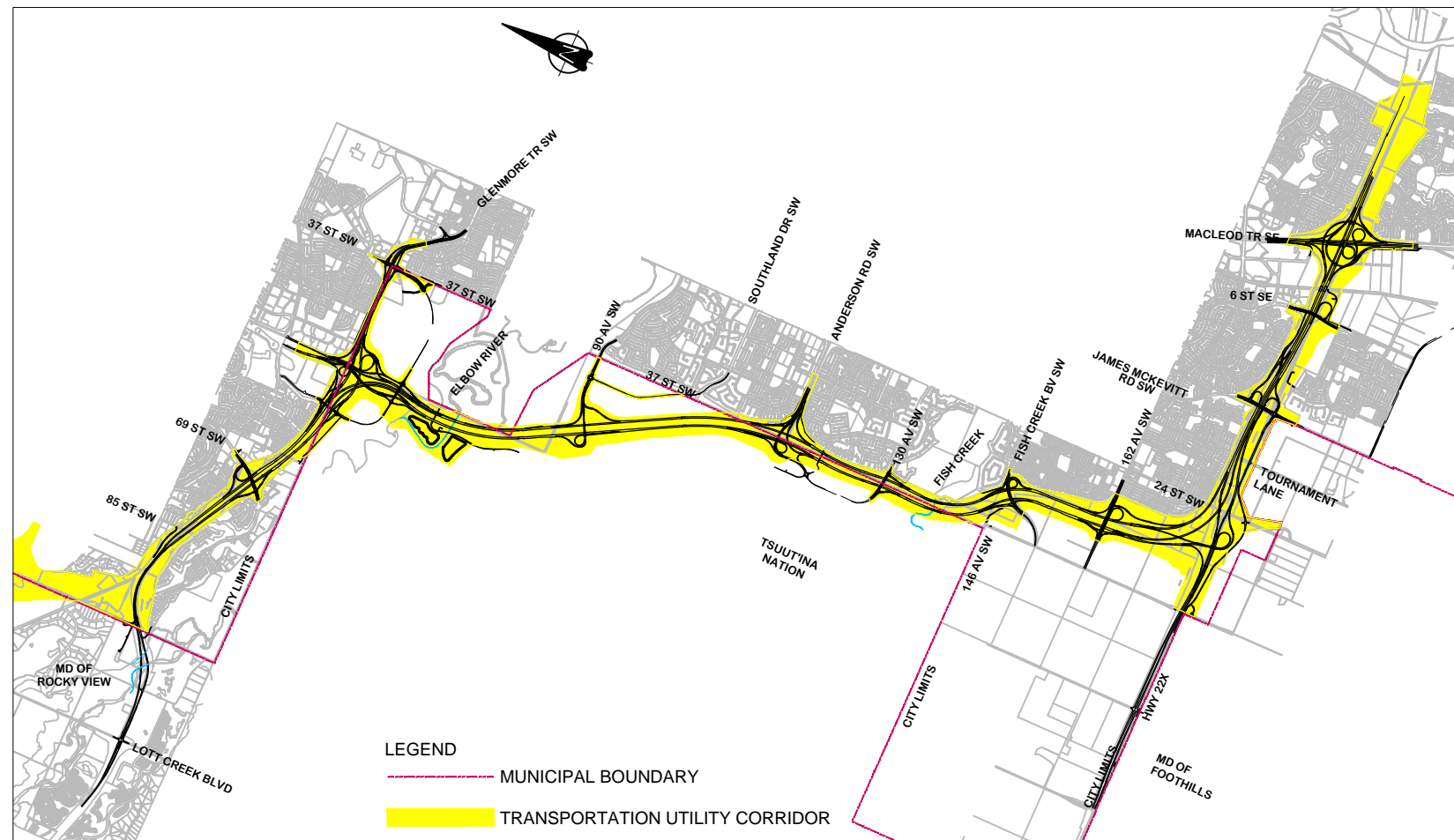

**Schedule 12 Drawings 12-C to 12-11**

<b>Sheet</b>	<b>Drawing No.</b>	<b>Description</b>
<b>1 of 13</b>	<b>12-C</b>	<b>COVER SHEET</b>
<b>2 of 13</b>	<b>12-I</b>	<b>DRAWING INDEX</b>
<b>3 of 13</b>	<b>12-01</b>	<b>PROJECT LIMIT TO EAST OF MACLEOD TRAIL SE</b>
<b>4 of 13</b>	<b>12-02</b>	<b>EAST OF MACLEOD TRAIL SE TO WEST OF JAMES MCKEVITT ROAD SW</b>
<b>5 of 13</b>	<b>12-03</b>	<b>WEST OF JAMES MCKEVITT ROAD SW TO SOUTH OF 162 AVENUE SW</b>
<b>6 of 13</b>	<b>12-04</b>	<b>WEST OF 37 STREET SW TO WEST PROJECT LIMIT</b>
<b>7 of 13</b>	<b>12-05</b>	<b>SOUTH OF 162 AVENUE SW TO SOUTH OF 130 AVENUE SW</b>
<b>8 of 13</b>	<b>12-06</b>	<b>SOUTH OF 130 AVENUE SW TO SOUTH OF 90 AVENUE SW</b>
<b>9 of 13</b>	<b>12-07</b>	<b>SOUTH OF 90 AVENUE SW TO SOUTH OF STRATHCONA STREET</b>
<b>10 of 13</b>	<b>12-08</b>	<b>SOUTH OF STRATHCONA STREET TO NORTH OF GLENMORE TRAIL SW</b>
<b>11 of 13</b>	<b>12-09</b>	<b>EAST OF 37 STREET SW TO WEST OF WESTHILLS WAY SW</b>
<b>12 of 13</b>	<b>12-10</b>	<b>WEST OF WESTHILLS WAY SW TO EAST OF 101 STREET</b>
<b>13 of 13</b>	<b>12-11</b>	<b>EAST OF 101 STREET SW TO PROJECT LIMIT</b>



SOUTHWEST CALGARY RING ROAD  
DESIGN, BUILD, FINANCE AND OPERATE  
CALGARY, ALBERTA, CANADA

# DBFO AGREEMENT SCHEDULE 12 DRAWINGS

SCALE	KEY MAP	CONSULTANT					 SOUTHWEST CALGARY RING ROAD DBFO SCHEDULE 12 COVER SHEET	
								
								
		0	2016-05-04	ISSUED FOR ADDENDUM 18		JB	NEW INFRASTRUCTURE TUC AND ROAD RIGHT OF WAY	
		REV	DATE	REVISION		BY		
			DATE	LOCATION	SITE			
		JOB No.	667664	2016-05-04	MCP		CONTRACT 16834	HIGHWAY 201

DEPARTMENT BAR CODE

SURVEYED

BY

DATE

PHOTO

DESCRIPTION  
DRAWING INDEX

CONTRACT  
16834

HIGHWAY  
201

DRAWING  
12-1

DRAWING INDEX		
12-C	1 OF 13	COVER SHEET
12-1	2 OF 13	DRAWING INDEX
12-01	3 OF 13	PROJECT LIMIT TO EAST OF MACLEOD TRAIL SE
12-02	4 OF 13	EAST OF MACLEOD TRAIL SE TO WEST OF JAMES MCKEVITT ROAD SW
12-03	5 OF 13	WEST OF JAMES MCKEVITT ROAD SW TO SOUTH OF 162 AVENUE SW
12-04	6 OF 13	WEST OF 37 STREET SW TO WEST PROJECT LIMIT
12-05	7 OF 13	SOUTH OF 162 AVENUE SW TO SOUTH OF 130 AVENUE SW
12-06	8 OF 13	SOUTH OF 130 AVENUE SW TO SOUTH OF 90 AVENUE SW
12-07	9 OF 13	SOUTH OF 90 AVENUE SW TO SOUTH OF STRATHCONA STREET
12-08	10 OF 13	SOUTH OF STRATHCONA STREET TO NORTH OF GLENMORE TRAIL SW
12-09	11 OF 13	EAST OF 37 STREET SW TO WEST OF WESTHILLS WAY SW
12-10	12 OF 13	WEST OF WESTHILLS WAY SW TO EAST OF 101 STREET SW
12-11	13 OF 13	EAST OF 101 STREET SW TO PROJECT LIMIT

NOTE:  
CRR = CALGARY RING ROAD  
WCRR = WEST CALGARY RING ROAD  
SWCRR = SOUTHWEST CALGARY RING ROAD

SCALE

KEY MAP

CONSULTANT

CH2MHILL.



JOB No. 667664

0	2016-05-04	ISSUED FOR ADDENDUM 18	JB
REV	DATE	REVISION	BY

DATE	LOCATION	SITE
2016-05-04	MCP	



SOUTHWEST CALGARY RING ROAD DBFO  
SCHEDULE 12  
DRAWING INDEX

NEW INFRASTRUCTURE  
TUC AND ROAD RIGHT OF WAY

CONTRACT 16834	HIGHWAY 201	SHEET 2 of 13	DRAWING 12-1
-------------------	----------------	------------------	-----------------



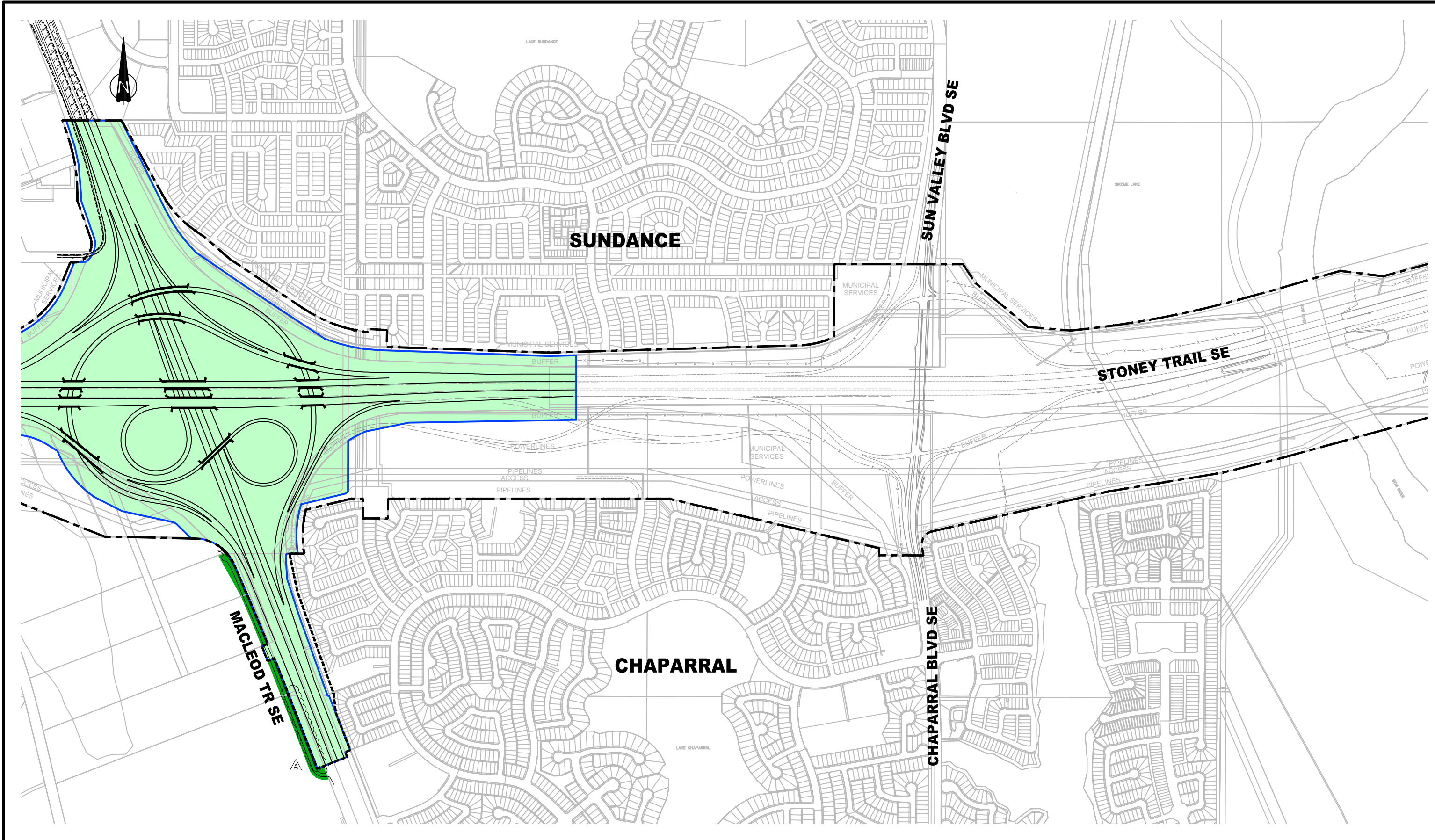

LEGEND

LANDS

LOCAL AUTHORITY LANDS

TO BE ACQUIRED LANDS

PRIVATE LANDS WITHIN TUC

EXISTING INFRASTRUCTURE

TUC BOUNDARY

PROPOSED TUC BOUNDARY

ROAD RIGHT OF WAY

NEW INFRASTRUCTURE

FUTURE ROADS - ULTIMATE STAGE

CITY OF CALGARY BOUNDARY

EXISTING UTILITY RIGHT OF WAY

WATERCOURSE REALIGNMENT

SCALE

0m 1:5000 150

PLOTTED ON 25'x34"

KEY MAP

CONSULTANT

CH2MHILL.

ISL Engineering

JOB No. 667664

REV	DATE	REVISION	BY
A	2016-05-20	ISSUED FOR ADDENDUM 20	JB
0	2016-05-04	ISSUED FOR ADDENDUM 18	JB
DATE	2016-05-20	LOCATION MCP	SITE

Alberta Transportation

SOUTHWEST CALGARY RING ROAD DBFO

SCHEDULE 12

PROJECT LIMIT TO

EAST OF MACLEOD TRAIL SE

NEW INFRASTRUCTURE

TUC AND ROAD RIGHT OF WAY

CONTRACT 16834

HIGHWAY 201

SHEET 3 of 13

DRAWING 12-01



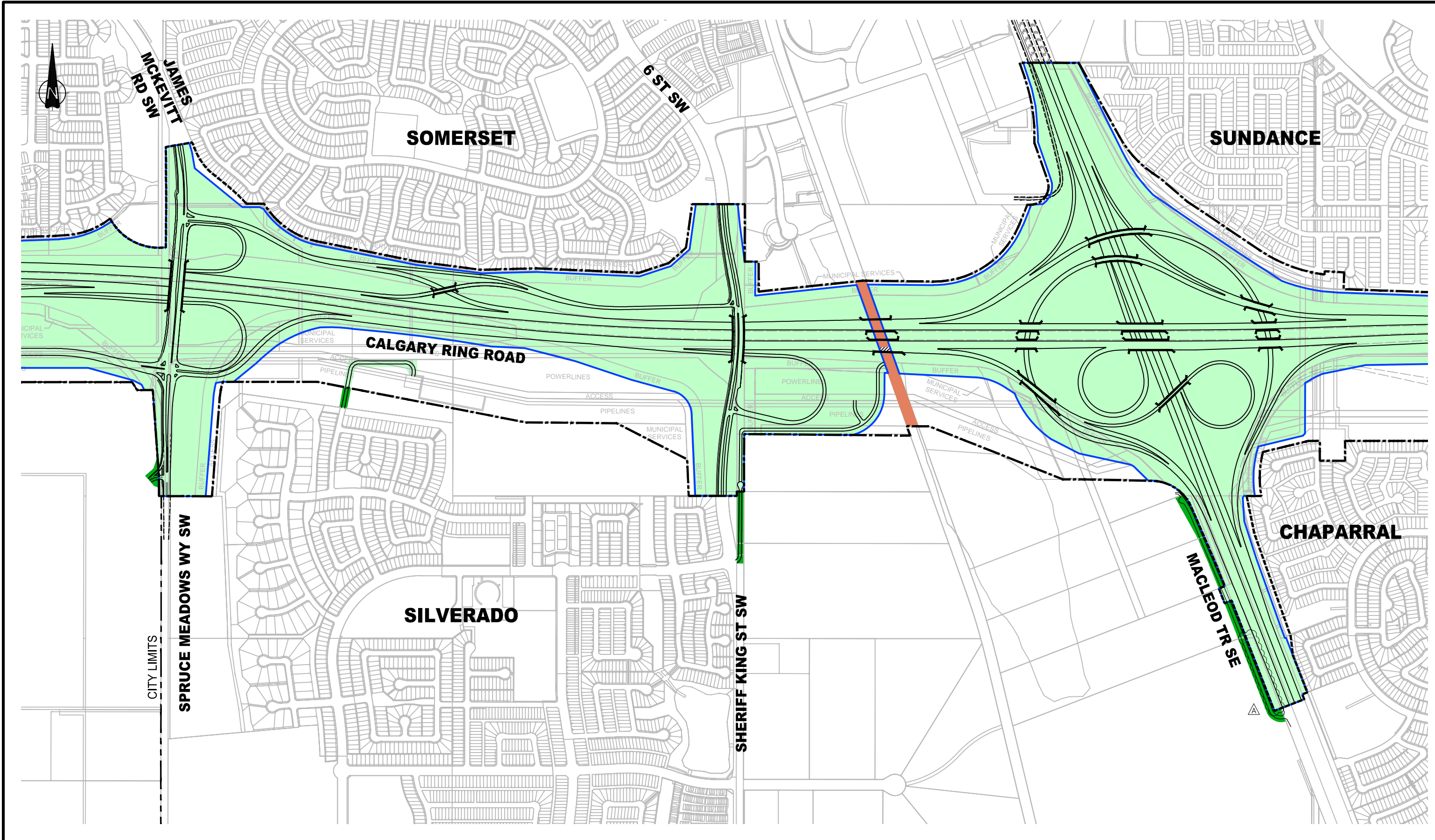

LEGEND

LANDS

LOCAL AUTHORITY LANDS

TO BE ACQUIRED LANDS

PRIVATE LANDS WITHIN TUC

EXISTING INFRASTRUCTURE

TUC BOUNDARY

PROPOSED TUC BOUNDARY

ROAD RIGHT OF WAY

NEW INFRASTRUCTURE

FUTURE ROADS - ULTIMATE STAGE

CITY OF CALGARY BOUNDARY

EXISTING UTILITY RIGHT OF WAY

WATERCOURSE REALIGNMENT

SCALE

0m 1:5000 150

PLOTTED ON 22°34'

KEY MAP

CONSULTANT

**CH2MHILL.**

**ISL Engineering**  
and Land Services

JOB No. 667664

REV	DATE	REVISION	BY
A	2016-05-20	ISSUED FOR ADDENDUM 20	JB
0	2016-05-04	ISSUED FOR ADDENDUM 18	JB
DATE	2016-05-20	LOCATION MCP	SITE

Alberta Transportation

SOUTHWEST CALGARY RING ROAD DBFO

SCHEDULE 12

EAST OF MACLEOD TRAIL SE TO

WEST OF JAMES MCKEVITT ROAD SW

NEW INFRASTRUCTURE

TUC AND ROAD RIGHT OF WAY

CONTRACT 16834

HIGHWAY 201

SHEET 4 of 13

DRAWING 12-02



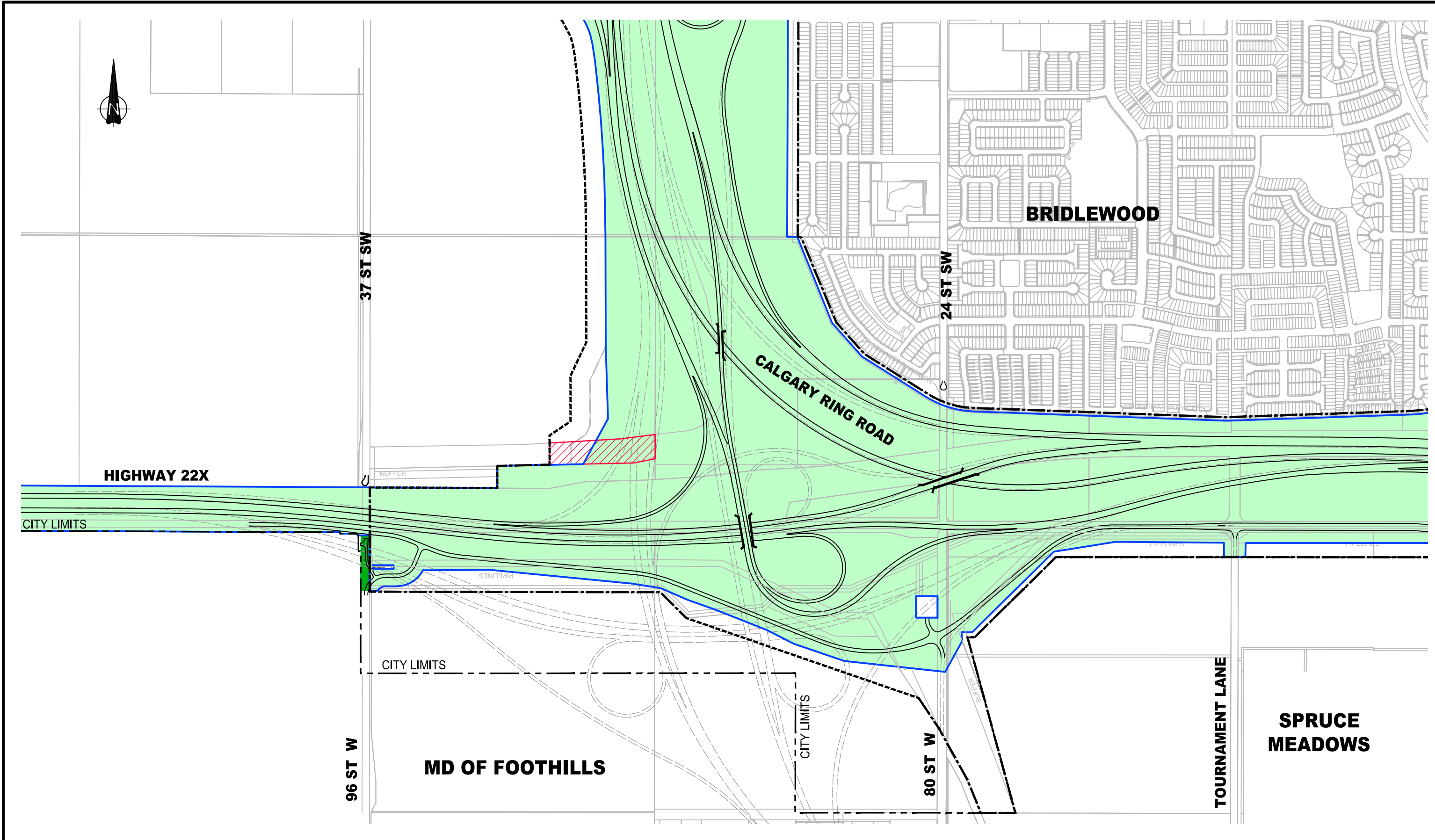

LEGEND

LANDS

LOCAL AUTHORITY LANDS

TO BE ACQUIRED LANDS

PRIVATE LANDS WITHIN TUC

EXISTING INFRASTRUCTURE

TUC BOUNDARY

PROPOSED TUC BOUNDARY

ROAD RIGHT OF WAY

NEW INFRASTRUCTURE

FUTURE ROADS - ULTIMATE STAGE

CITY OF CALGARY BOUNDARY

EXISTING UTILITY RIGHT OF WAY

WATERCOURSE REALIGNMENT

SCALE

0m 1:5000 150

PLOTTED ON 22'x34'

KEY MAP

CONSULTANT

CH2MHILL.

ISL Engineering

and Land Services

JOB No.

667664

0	2016-05-04	ISSUED FOR ADDENDUM 18	JB
REV	DATE	REVISION	BY
	2016-05-04	LOCATION MCP	SITE

CONTRACT

16834

HIGHWAY

201

SHEET

5 of 13

DRAWING

12-03

Alberta Transportation

SOUTHWEST CALGARY RING ROAD DBFO

SCHEDULE 12

WEST OF JAMES MCKEVITT ROAD SW TO

SOUTH OF 162 AVENUE SW

NEW INFRASTRUCTURE

TUC AND ROAD RIGHT OF WAY



LEGEND

LANDS

LOCAL AUTHORITY LANDS

TO BE ACQUIRED LANDS

PRIVATE LANDS WITHIN TUC

EXISTING INFRASTRUCTURE

TUC BOUNDARY

PROPOSED TUC BOUNDARY

ROAD RIGHT OF WAY

NEW INFRASTRUCTURE

FUTURE ROADS - ULTIMATE STAGE

CITY OF CALGARY BOUNDARY

EXISTING UTILITY RIGHT OF WAY

WATERCOURSE REALIGNMENT

SCALE

0m 1:5000 150

PLOTTED ON 22"x34"

KEY MAP

CONSULTANT

CH2MHILL.

ISL Engineering and Land Services

JOB No.

667664

REV	DATE	REVISION	BY
0	2016-05-04	ISSUED FOR ADDENDUM 18	JB
DATE		LOCATION	SITE
2016-05-04		MCP	

Alberta Transportation

SOUTHWEST CALGARY RING ROAD DBFO

SCHEDULE 12

WEST OF 37 STREET SW TO WEST PROJECT LIMIT

NEW INFRASTRUCTURE

TUC AND ROAD RIGHT OF WAY

CONTRACT

16834

HIGHWAY

201

SHEET

6 of 13

DRAWING

12-04

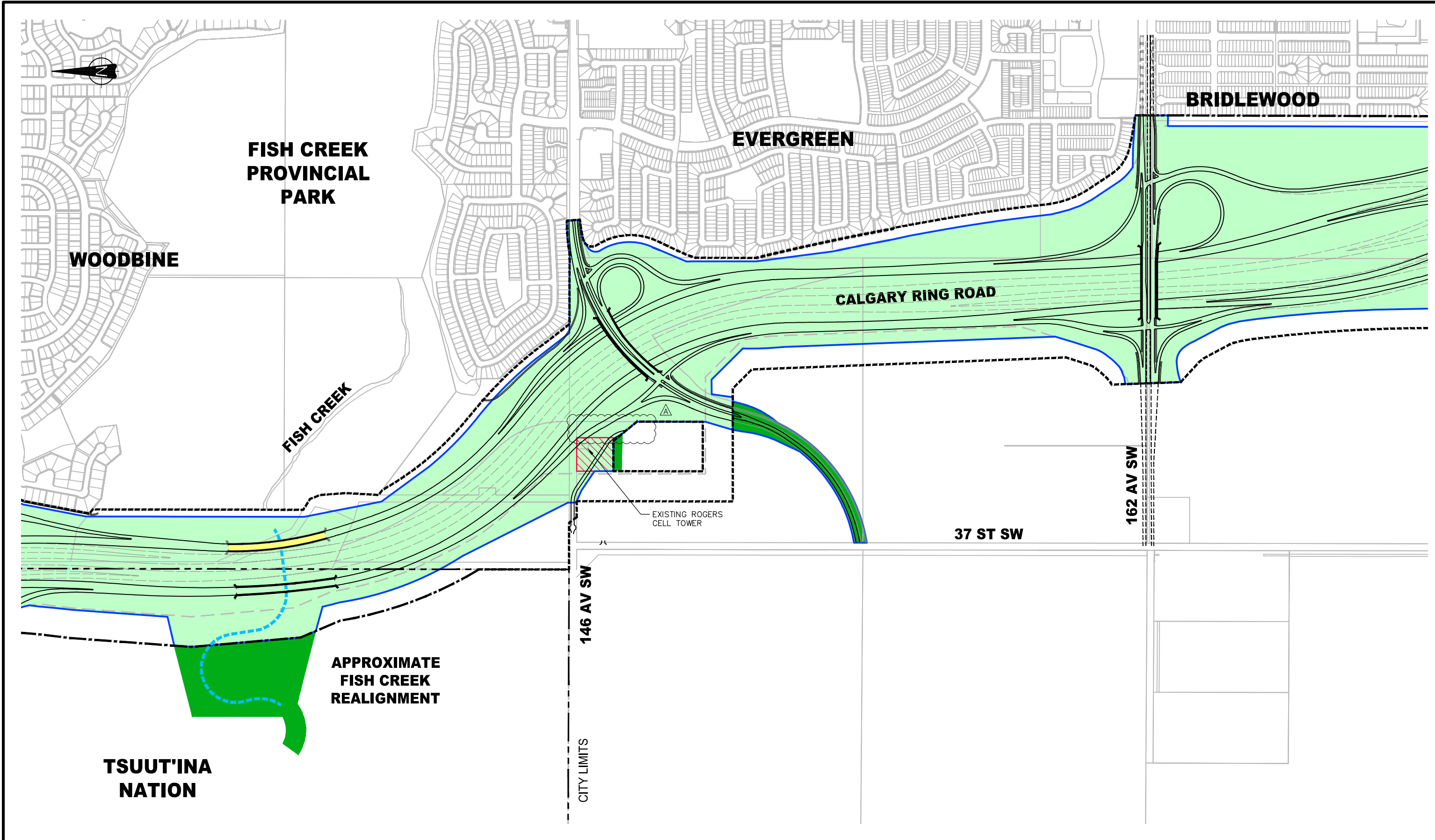

LEGEND

LANDS

LOCAL AUTHORITY LANDS

TO BE ACQUIRED LANDS

PRIVATE LANDS WITHIN TUC

EXISTING INFRASTRUCTURE

TUC BOUNDARY

PROPOSED TUC BOUNDARY

ROAD RIGHT OF WAY

NEW INFRASTRUCTURE

FUTURE ROADS - ULTIMATE STAGE

CITY OF CALGARY BOUNDARY

EXISTING UTILITY RIGHT OF WAY

WATERCOURSE REALIGNMENT

SCALE

0m 1:5000 150

PLOTTED ON 22°X34"

KEY MAP

CONSULTANT

CH2MHILL.

ISL Engineering and Land Services

JOB No. 667664

REV	DATE	REVISION	BY
A	2016-05-20	ISSUED FOR ADDENDUM 20	JB
0	2016-05-04	ISSUED FOR ADDENDUM 18	JB

DATE

LOCATION

SITE

2016-05-20

MCP

Alberta Transportation

SOUTHWEST CALGARY RING ROAD DBFO

SCHEDULE 12

SOUTH OF 162 AVENUE SW TO

SOUTH OF 130 AVENUE SW

NEW INFRASTRUCTURE

TUC AND ROAD RIGHT OF WAY

CONTRACT

HIGHWAY

SHEET

DRAWING

16834

201

7 of 13

12-05



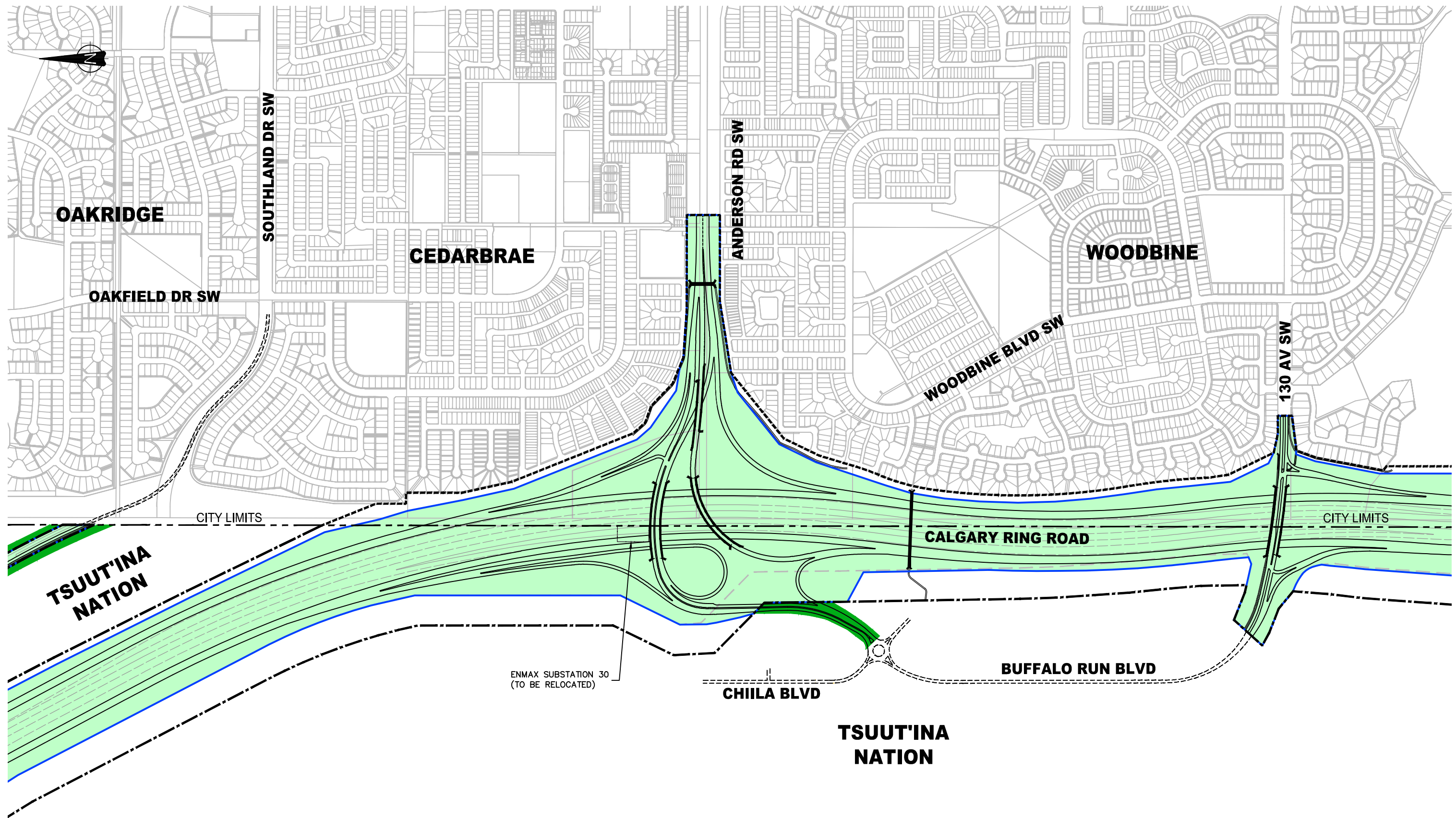



**LEGEND**

- LANDS
- LOCAL AUTHORITY LANDS
- TO BE ACQUIRED LANDS
- PRIVATE LANDS WITHIN TUC
- EXISTING INFRASTRUCTURE
- TUC BOUNDARY
- PROPOSED TUC BOUNDARY
- ROAD RIGHT OF WAY
- NEW INFRASTRUCTURE
- FUTURE ROADS - ULTIMATE STAGE
- CITY OF CALGARY BOUNDARY
- EXISTING UTILITY RIGHT OF WAY
- WATERCOURSE REALIGNMENT

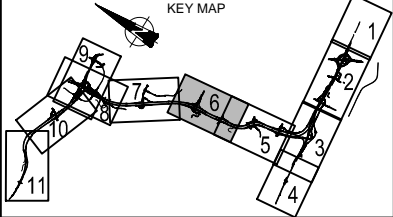
**SCALE**  
0m 1:5000 150  
PLOTTED ON 22°X34"



0	2016-05-04	ISSUED FOR ADDENDUM 18			JB
REV	DATE	REVISION			BY
DATE		LOCATION		SITE	
2016-05-04		MCP			

			
SOUTHWEST CALGARY RING ROAD DBFO <b>SCHEDULE 12</b> SOUTH OF 130 AVENUE SW TO SOUTH OF 90 AVENUE SW NEW INFRASTRUCTURE TUC AND ROAD RIGHT OF WAY			
CONTRACT 16834	HIGHWAY 201	SHEET 8 of 13	DRAWING 12-06

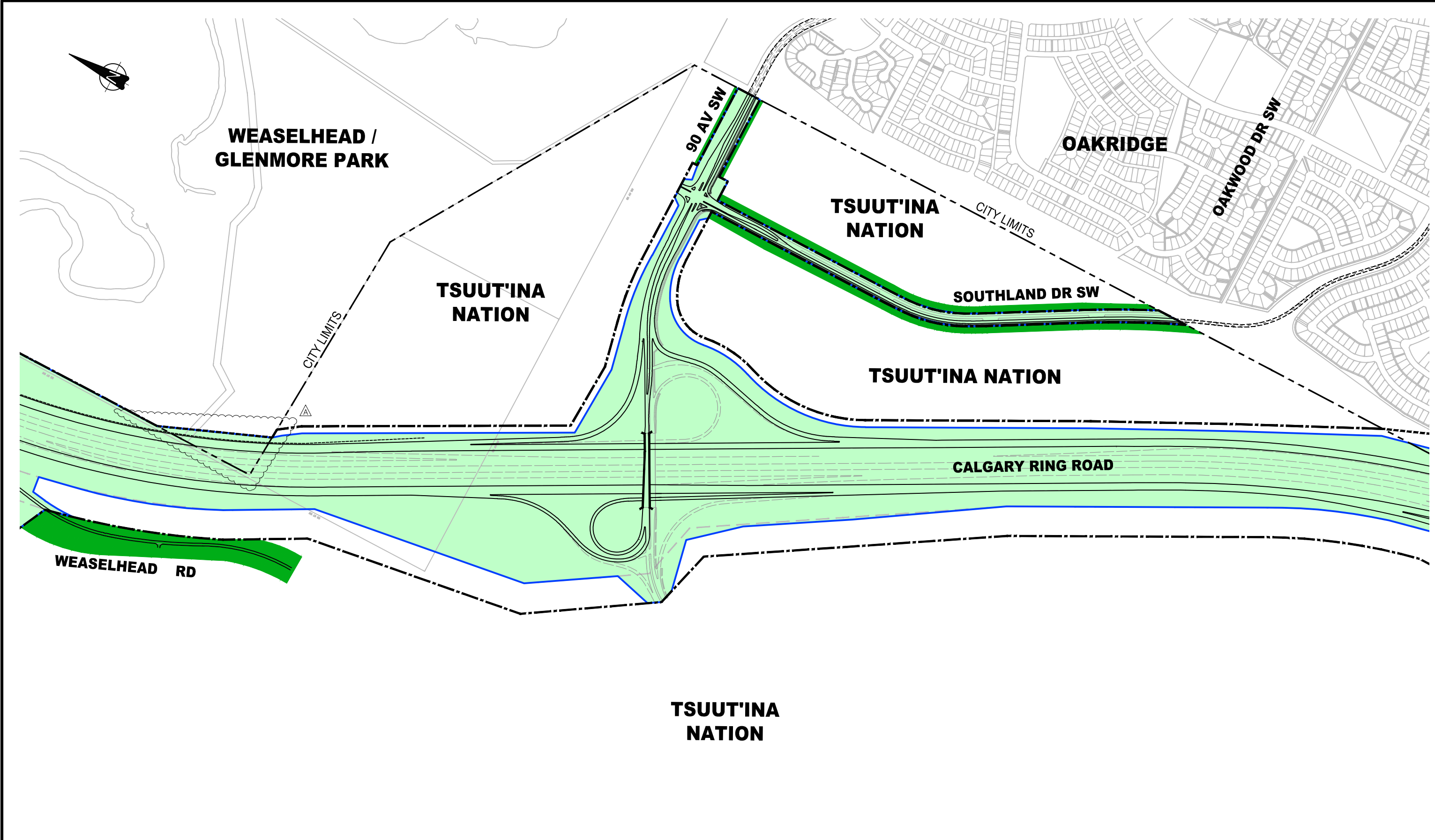

LEGEND

LANDS

LOCAL AUTHORITY LANDS

TO BE ACQUIRED LANDS

PRIVATE LANDS WITHIN TUC

EXISTING INFRASTRUCTURE

TUC BOUNDARY

PROPOSED TUC BOUNDARY

ROAD RIGHT OF WAY

NEW INFRASTRUCTURE

FUTURE ROADS - ULTIMATE STAGE

CITY OF CALGARY BOUNDARY

EXISTING UTILITY RIGHT OF WAY

WATERCOURSE REALIGNMENT

SCALE

0m 1:5000 150

PLOTTED ON 22°X34"

KEY MAP

CONSULTANT

CH2MHILL.

ISL Engineering and Land Services

JOB No.

667664

REV	DATE	REVISION	BY
A	2016-05-20	ISSUED FOR ADDENDUM 20	JB
0	2016-05-04	ISSUED FOR ADDENDUM 18	JB
DATE	2016-05-20	LOCATION MCP	SITE

Alberta Transportation

SOUTHWEST CALGARY RING ROAD DBFO

SCHEDULE 12

SOUTH OF 90 AVENUE SW TO

SOUTH OF STRATHCONA STREET

NEW INFRASTRUCTURE

TUC AND ROAD RIGHT OF WAY

CONTRACT

16834

HIGHWAY

201

SHEET

9 of 13

DRAWING

12-07



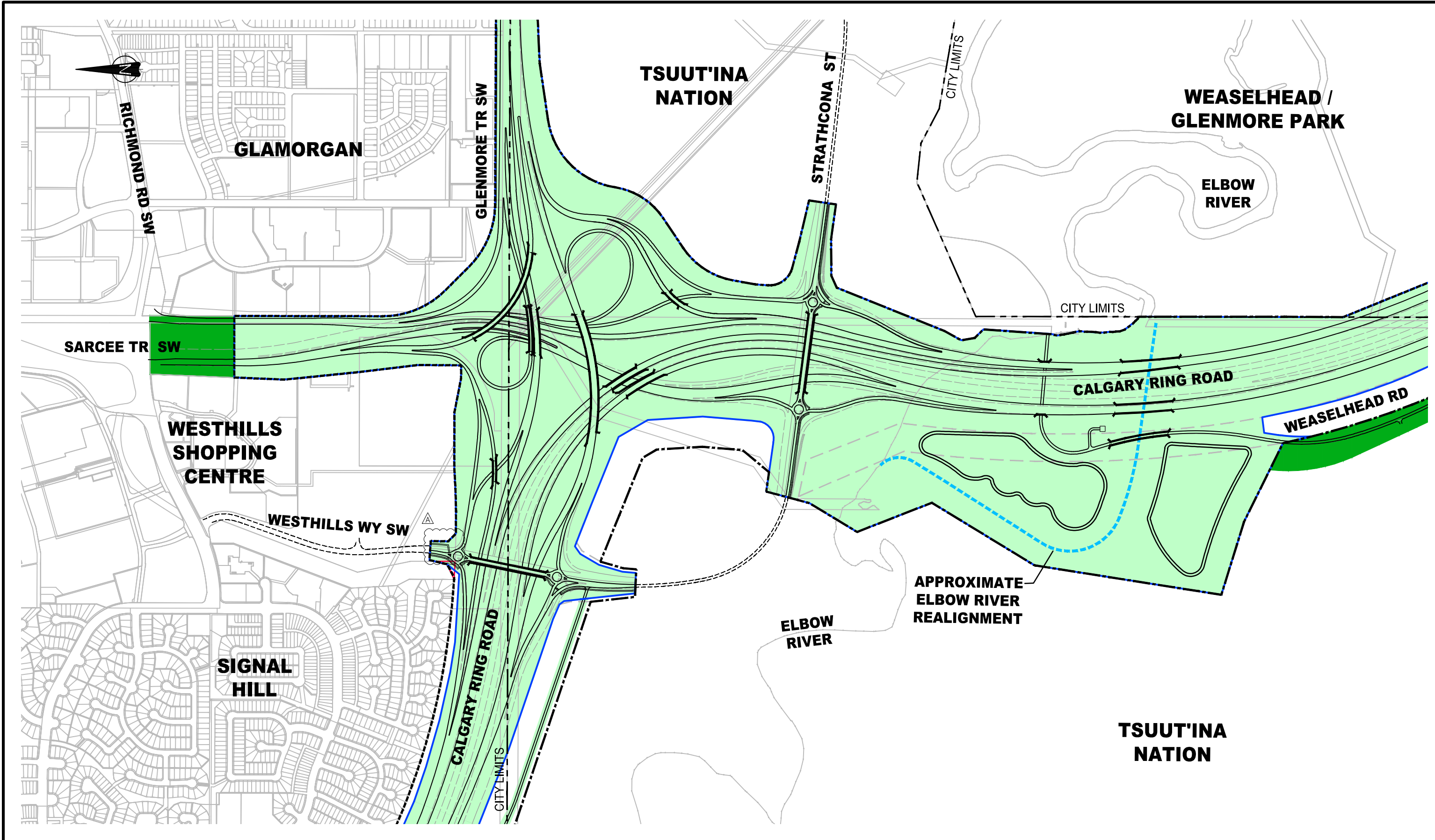

**LEGEND**

LANDS

LOCAL AUTHORITY LANDS

TO BE ACQUIRED LANDS

PRIVATE LANDS WITHIN TUC

EXISTING INFRASTRUCTURE

TUC BOUNDARY

PROPOSED TUC BOUNDARY

ROAD RIGHT OF WAY

NEW INFRASTRUCTURE

FUTURE ROADS - ULTIMATE STAGE

CITY OF CALGARY BOUNDARY

EXISTING UTILITY RIGHT OF WAY

WATERCOURSE REALIGNMENT

SCALE  
0m 1:5000 150  
PLOTED ON  
22°34'

KEY MAP

CONSULTANT  
**CH2MHILL.**  
**ISL Engineering**  
and Land Services

JOB No.

667664

REV	DATE	REVISION	BY
A	2016-05-20	ISSUED FOR ADDENDUM 20	JB
0	2016-05-04	ISSUED FOR ADDENDUM 18	JB

DATE

2016-05-20

LOCATION

MCP

SITE

Alberta Transportation

SOUTHWEST CALGARY RING ROAD DBFO  
SCHEDULE 12  
SOUTH OF STRATHCONA STREET TO  
NORTH OF GLENMORE TRAIL SW  
NEW INFRASTRUCTURE  
TUC AND ROAD RIGHT OF WAY

CONTRACT 16834	HIGHWAY 201	SHEET 10 of 13	DRAWING 12-08
-------------------	----------------	-------------------	------------------



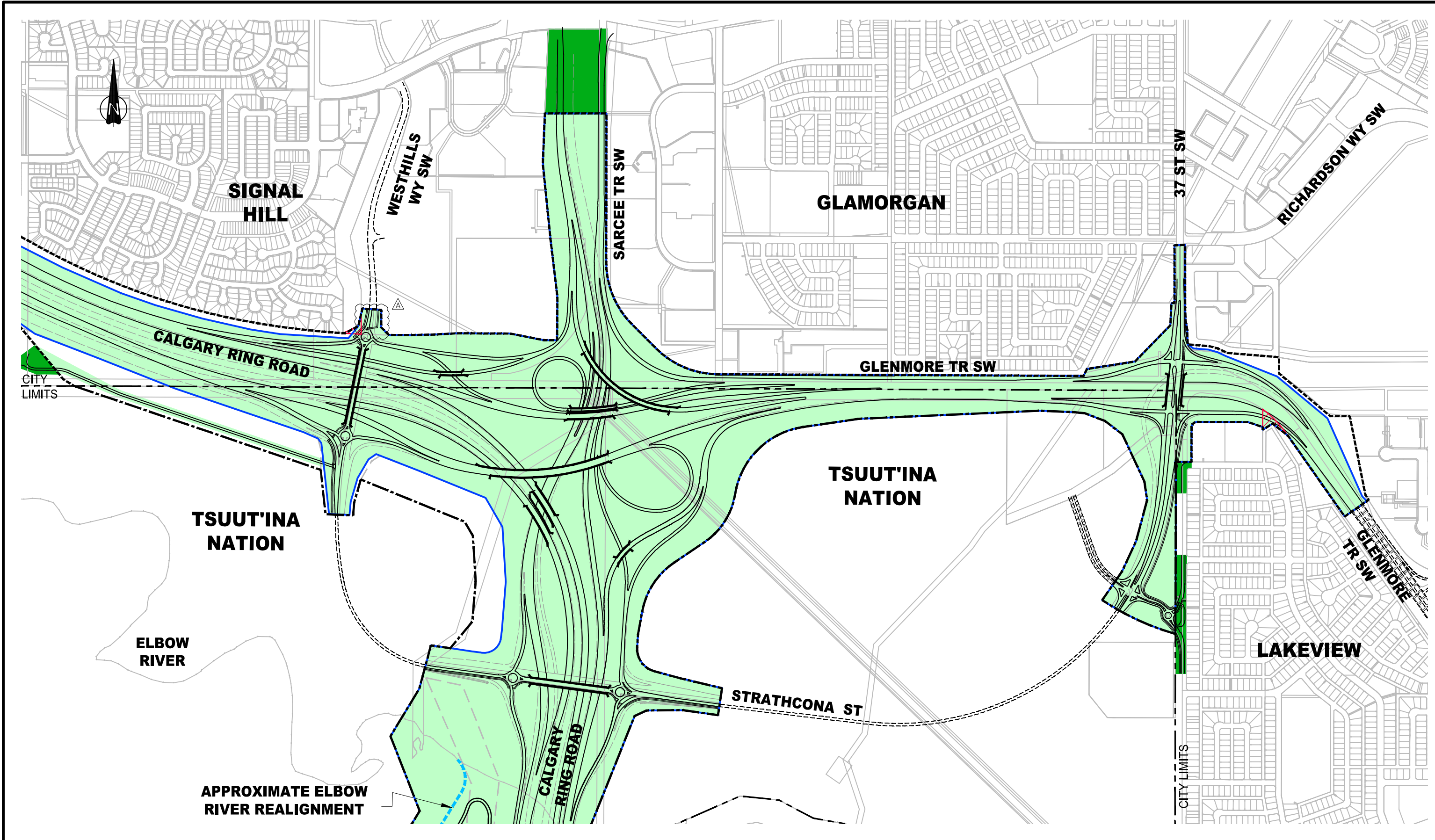

LEGEND

LANDS

LOCAL AUTHORITY LANDS

TO BE ACQUIRED LANDS

PRIVATE LANDS WITHIN TUC

EXISTING INFRASTRUCTURE

TUC BOUNDARY

PROPOSED TUC BOUNDARY

ROAD RIGHT OF WAY

NEW INFRASTRUCTURE

FUTURE ROADS - ULTIMATE STAGE

CITY OF CALGARY BOUNDARY

EXISTING UTILITY RIGHT OF WAY

WATERCOURSE REALIGNMENT

SCALE

0m 1:5000 150

PLOTTED ON 22°34'

KEY MAP

CONSULTANT

CH2MHILL.

ISL Engineering and Land Services

JOB No. 667664

REV	DATE	REVISION	BY
A	2016-05-20	ISSUED FOR ADDENDUM 20	JB
0	2016-05-04	ISSUED FOR ADDENDUM 18	JB
DATE	2016-05-20	LOCATION MCP	SITE

Alberta Transportation

SOUTHWEST CALGARY RING ROAD DBFO SCHEDULE 12

EAST OF 37 STREET SW TO WEST OF WESTHILLS WAY SW

NEW INFRASTRUCTURE

TUC AND ROAD RIGHT OF WAY

CONTRACT 16834

HIGHWAY 201

SHEET 11 of 13

DRAWING 12-09



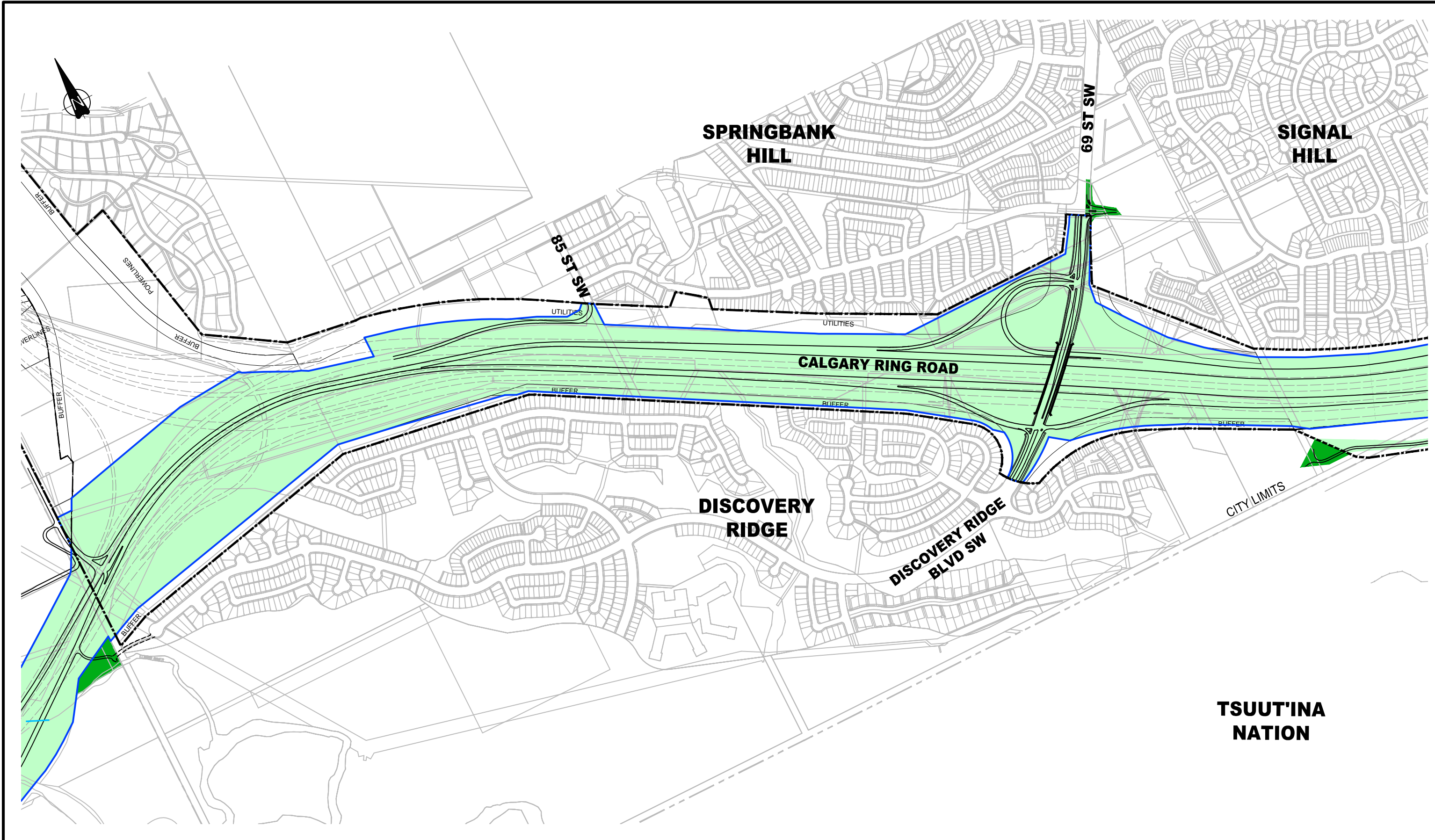

LEGEND

LANDS

LOCAL AUTHORITY LANDS

TO BE ACQUIRED LANDS

PRIVATE LANDS WITHIN TUC

EXISTING INFRASTRUCTURE

TUC BOUNDARY

PROPOSED TUC BOUNDARY

ROAD RIGHT OF WAY

NEW INFRASTRUCTURE

FUTURE ROADS - ULTIMATE STAGE

CITY OF CALGARY BOUNDARY

EXISTING UTILITY RIGHT OF WAY

WATERCOURSE REALIGNMENT

SCALE

0m 1:5000 150

KEY MAP

CONSULTANT

CH2MHILL.

ISL Engineering

and Land Services

JOB No.

667664

0	2016-05-04	ISSUED FOR ADDENDUM 18	JB
REV	DATE	REVISION	BY
	2016-05-04	LOCATION MCP	SITE

Alberta Transportation

SOUTHWEST CALGARY RING ROAD DBFO

SCHEDULE 12

WEST OF WESTHILLS WAY SW TO

EAST OF 101 STREET SW

NEW INFRASTRUCTURE

TUC AND ROAD RIGHT OF WAY

CONTRACT

HIGHWAY

SHEET

DRAWING

16834

201

12 of 13

12-10



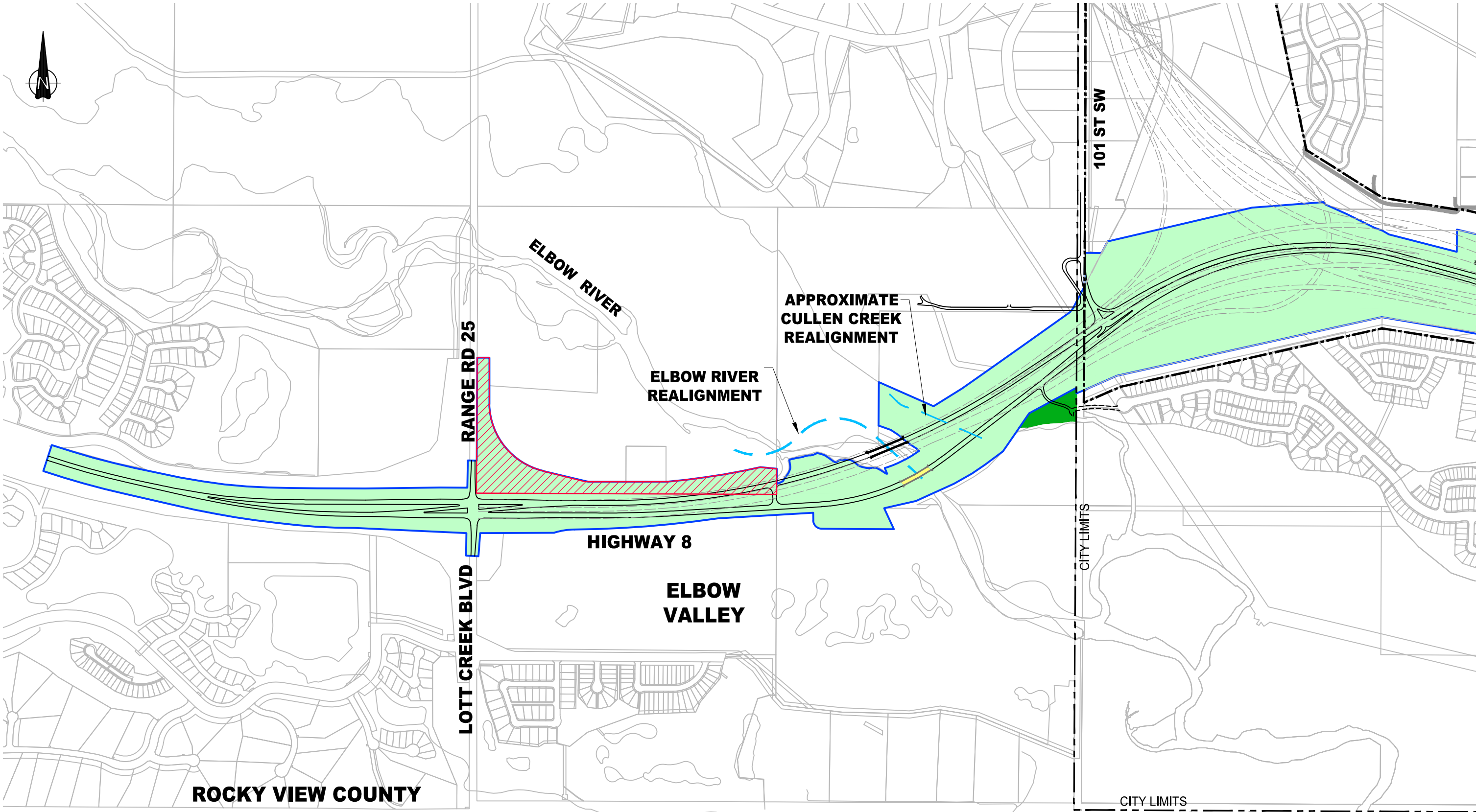

LEGEND

LANDS

LOCAL AUTHORITY LANDS

TO BE ACQUIRED LANDS

PRIVATE LANDS WITHIN TUC

EXISTING INFRASTRUCTURE

TUC BOUNDARY

PROPOSED TUC BOUNDARY

ROAD RIGHT OF WAY

NEW INFRASTRUCTURE

FUTURE ROADS - ULTIMATE STAGE

CITY OF CALGARY BOUNDARY

EXISTING UTILITY RIGHT OF WAY

WATERCOURSE REALIGNMENT

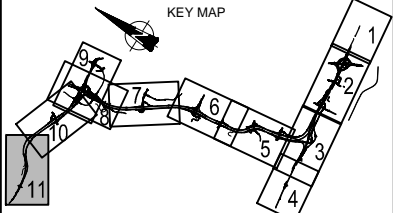
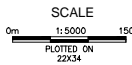

CONSULTANT

CH2MHILL.

ISL Engineering and Land Services

JOB No. 667664

0	2016-05-04	ISSUED FOR ADDENDUM 18	JB
REV	DATE	REVISION	BY
	2016-05-04	LOCATION MCP	SITE

Alberta Transportation

SOUTHWEST CALGARY RING ROAD DBFO

SCHEDULE 12

EAST OF 101 STREET SW TO PROJECT LIMIT

NEW INFRASTRUCTURE

TUC AND ROAD RIGHT OF WAY

CONTRACT

HIGHWAY

SHEET

DRAWING

16834

201

13 of 13

12-11