

## **APPENDIX E - GUIDE SIGNING FOR NEW INFRASTRUCTURE**

### **Drawings:**

18-E-01SW	1 OF 11	PROJECT LIMIT TO EAST OF MACLEOD TRAIL SE
18-E-02SW	2 OF 11	EAST OF MACLEOD TRAIL SE TO WEST OF JAMES MCKEVITT ROAD SW
18-E-03SW	3 OF 11	WEST OF JAMES MCKEVITT ROAD SW TO SOUTH OF 162 AVENUE SW
18-E-04SW	4 OF 11	EAST OF 37 STREET SW TO EAST OF 69 STREET SW
18-E-05SW	5 OF 11	SOUTH OF 162 AVENUE SW TO SOUTH OF 130 AVENUE SW
18-E-06SW	6 OF 11	SOUTH OF 130 AVENUE SW TO SOUTH OF 90 AVENUE SW
18-E-07SW	7 OF 11	SOUTH OF 90 AVENUE SW TO SOUTH OF STRATHCONA STREET
18-E-08SW	8 OF 11	SOUTH OF STRATHCONA STREET TO NORTH OF GLENMORE TRAIL SW
18-E-09SW	9 OF 11	EAST OF 37 STREET SW TO WEST OF WESTHILLS WAY SW
18-E-10SW	10 OF 11	WEST OF WESTHILLS WAY SW TO WEST OF 69 STREET SW
18-E-11SW	11 OF 11	WEST OF 69 STREET SW TO LOTT CREEK BOULEVARD

DEPARTMENT BAR CODE

BY

DATE

PHOTO

DESCRIPTION

GUIDE SIGNING

CONTRACT

16834

HIGHWAY

201

DRAWING

18-E-C

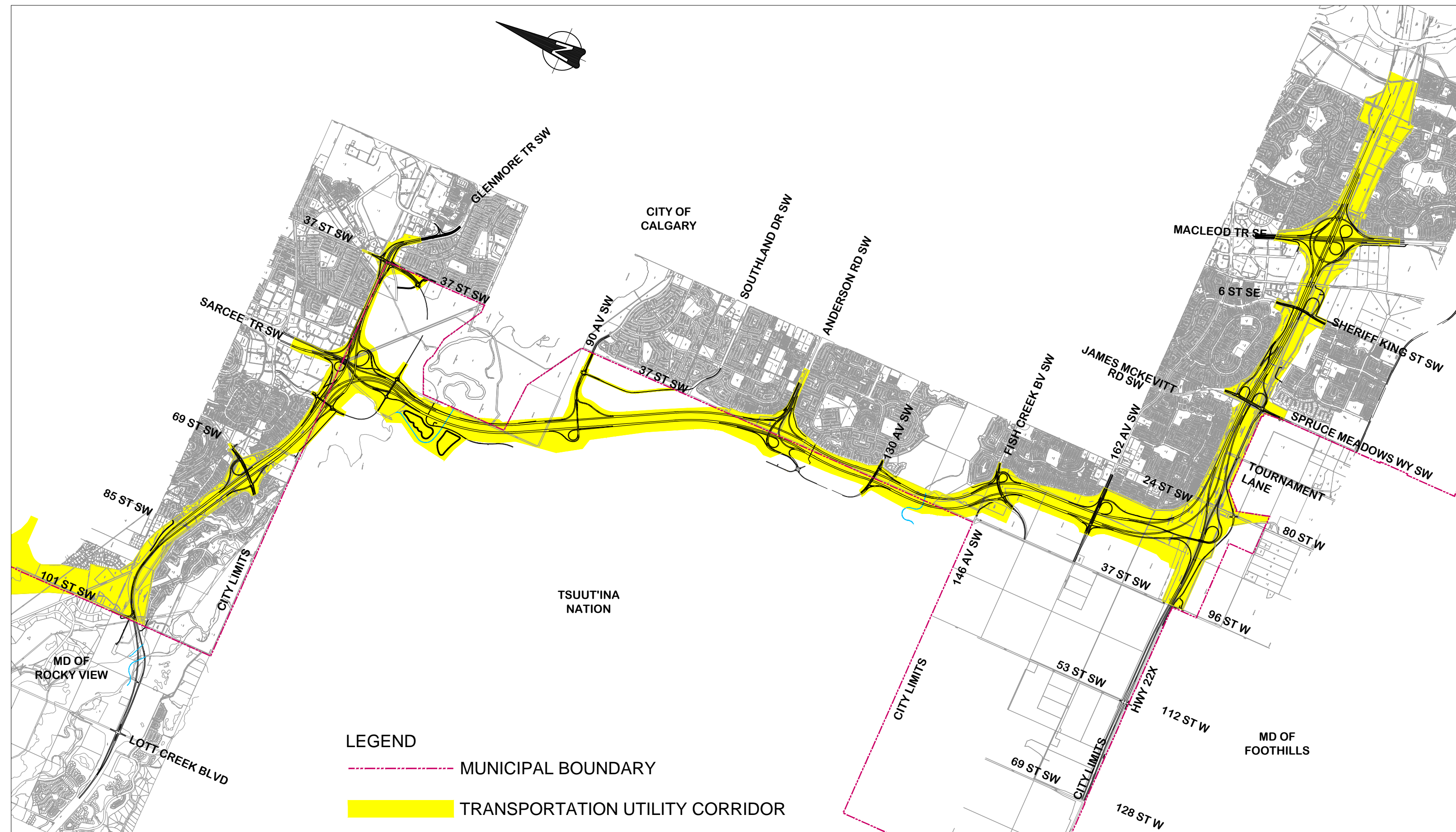

# SOUTHWEST CALGARY RING ROAD DESIGN, BUILD, FINANCE AND OPERATE CALGARY, ALBERTA, CANADA

## DBFO AGREEMENT SCHEDULE 18 APPENDIX E - GUIDE SIGNING DRAWINGS

SCALE

KEY MAP

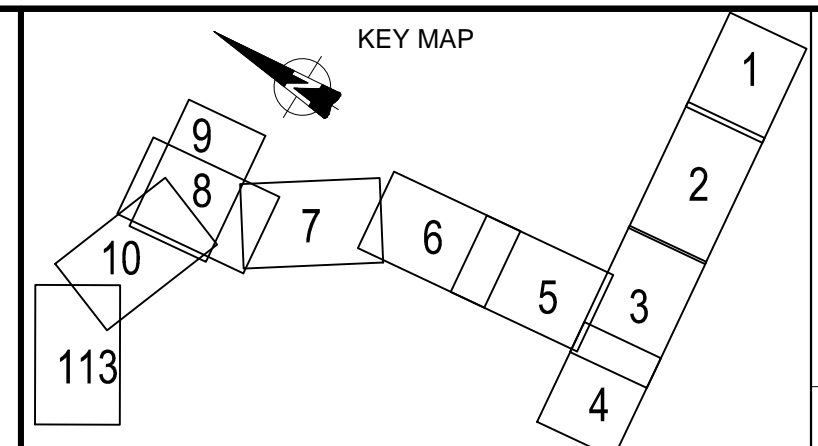

CONSULTANT

**CH2MHILL.**

**ISL** Engineering and Land Services

JOB No. 667664

REV	DATE	REVISION	BY
0	2016-05-04	ISSUED FOR ADDENDUM 18	BV
	DATE	LOCATION	SITE
	2016-05-04	MCP	

*Alberta* Transportation

SOUTHWEST CALGARY RING ROAD DBFO  
SCHEDULE 18 - APPENDIX E  
COVER SHEET

ALBERTA INFRASTRUCTURE  
GUIDE SIGNING DRAWINGS

CONTRACT	HIGHWAY	SHEET	DRAWING
16834	201	1 of 2	18-E-C

DRAWING 18-E-1

HIGHWAY 201

CONTRACT 16834

DESCRIPTION  
GUIDE SIGNING

PHOTO

DATE

BY

SURVEYED

DEPARTMENT BAR CODE

DRAWING INDEX		
18-E-C	1 OF 2	COVER SHEET
18-E-I	2 OF 2	DRAWING INDEX
GUIDE SIGN DRAWINGS		
18-E-01SW	1 OF 11	PROJECT LIMIT TO EAST OF MACLEOD TRAIL
18-E-02SW	2 OF 11	EAST OF MACLEOD TRAIL TO WEST OF JAMES MCKEVITT ROAD
18-E-03SW	3 OF 11	WEST OF JAMES MCKEVITT ROAD TO SOUTH OF 162 AVENUE SW
18-E-04SW	4 OF 11	EAST OF 37 STREET SW TO EAST OF 69 STREET SW
18-E-05SW	5 OF 11	SOUTH OF 162 AVENUE SW TO SOUTH OF 130 AVENUE SW
18-E-06SW	6 OF 11	SOUTH OF 130 AVENUE SW TO SOUTH OF 90 AVENUE SW
18-E-07SW	7 OF 11	SOUTH OF 90 AVENUE SW TO SOUTH OF STRATHCONA STREET
18-E-08SW	8 OF 11	SOUTH OF STRATHCONA STREET TO NORTH OF GLENMORE TRAIL SW
18-E-09SW	9 OF 11	EAST OF 37 STREET SW TO WEST OF WESTHILLS WAY SW
18-E-10SW	10 OF 11	WEST OF WESTHILLS WAY SW TO WEST OF 69 STREET SW
18-E-11SW	11 OF 11	WEST OF 69 STREET SW TO LOTT CREEK BOULEVARD

NOTE:  
 CRR = CALGARY RING ROAD  
 WCRR = WEST CALGARY RING ROAD  
 SWCRR = SOUTHWEST CALGARY RING ROAD

SCALE

KEY MAP

CONSULTANT

**CH2MHILL.**



JOB No. 667664

REV	DATE	REVISION	BY
0	2016-05-04	ISSUED FOR ADDENDUM 18	BV

DATE	LOCATION	SITE
2016-05-04	MCP	

*Alberta* Transportation  
 SOUTHWEST CALGARY RING ROAD DBFO  
 SCHEDULE 18 - APPENDIX E  
 DRAWING INDEX

ALBERTA INFRASTRUCTURE  
GUIDE SIGNING DRAWINGS

CONTRACT 16834	HIGHWAY 201	SHEET 2 of 2	DRAWING 18-E-1
-------------------	----------------	-----------------	-------------------

DEPARTMENT BAR CODE

SURVEYED

BY

DATE

PHOTO

DESCRIPTION

GUIDE SIGNING

CONTRACT

16834

HIGHWAY

201

DRAWING

18-E-01SW



**LEGEND:**

- OVERHEAD SIGN STRUCTURE
- CANTILEVER SIGN STRUCTURE
- GROUND-MOUNTED SIGN

**SIGN NUMBERING CONVENTION:**

EXIT NUMBER      INTERCHANGE QUADRANT      PANEL POSITION (Left, Middle, Right)      STRUCTURE TYPE (OH-Overhead, C-Cantilever, GM-Ground-Mounted)      PANEL NUMBER

22-SE-01-OH-L

SCALE

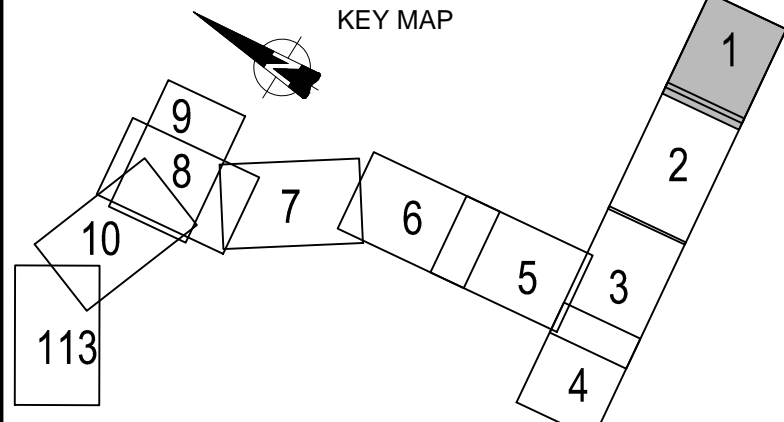

CONSULTANT

**CH2MHILL.**

**ISL** Engineering and Land Services

JOB No. 667664

REV	DATE	REVISION	BY
0	2016-05-04	ISSUED FOR ADDENDUM 18	BV

DATE	LOCATION	SITE
2016-05-04	MCP	

**Alberta** Transportation

SOUTHWEST CALGARY RING ROAD DBFO  
SCHEDULE 18 - APPENDIX E  
EAST OF MACLEOD TRAIL TO  
PROJECT LIMIT  
GUIDE SIGNING

CONTRACT	HIGHWAY	SHEET	DRAWING
16834	201	1 of 11	18-E-01SW

DEPARTMENT BAR CODE  
 SURVEYED  
 BY  
 DATE  
 PHOTO  
 DESCRIPTION  
 GUIDE SIGNING  
 CONTRACT  
 16834  
 HIGHWAY  
 201  
 DRAWING  
 18-E-02SW

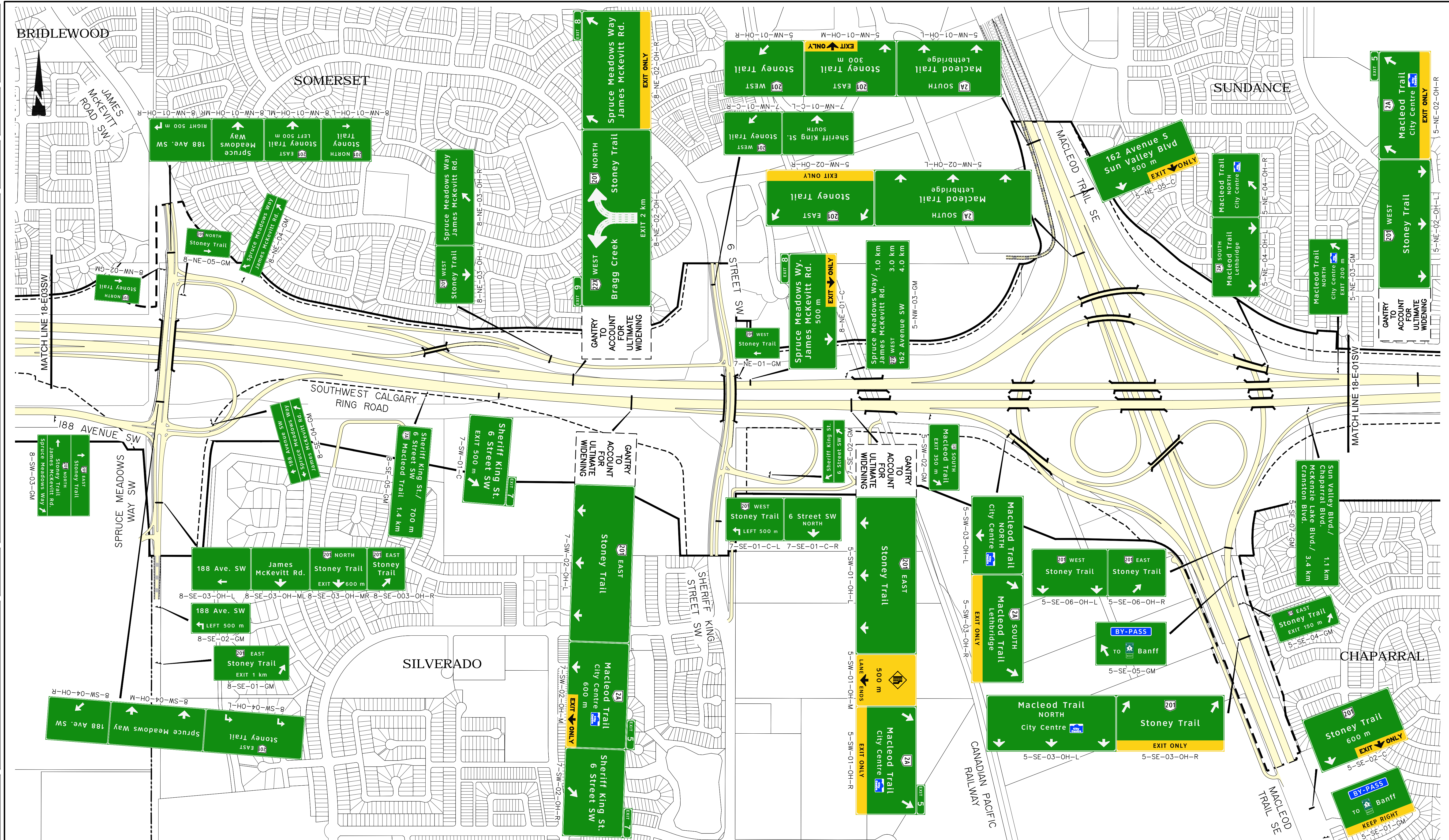

**LEGEND:**  
 — OVERHEAD SIGN STRUCTURE  
 - - CANTILEVER SIGN STRUCTURE  
 - GROUND-MOUNTED SIGN  
 SIGN NUMBERING CONVENTION:  
 22-SE-01-OH-L  
 EXIT NUMBER    INTERCHANGE QUADRANT    PANEL POSITION (Left, Middle, Right)    STRUCTURE TYPE (OH-Overhead, C-Cantilever, GM-Ground-Mounted)    PANEL NUMBER



CONSULTANT  
**CH2MHILL.**  
**ISL Engineering and Land Services**  
 JOB No. 667664

REV	DATE	ISSUED FOR ADDENDUM 18	REVISION	BY
0	2016-05-04	ISSUED FOR ADDENDUM 18		BV
	2016-05-04		LOCATION MCP	SITE

**Alberta** Transportation  
 SOUTHWEST CALGARY RING ROAD DBFO  
 SCHEDULE 18 - APPENDIX E  
 EAST OF MACLEOD TRAIL TO  
 WEST OF JAMES MCKEVITT ROAD  
 GUIDE SIGNING

CONTRACT	HIGHWAY	SHEET	DRAWING
16834	201	2 of 11	18-E-02SW

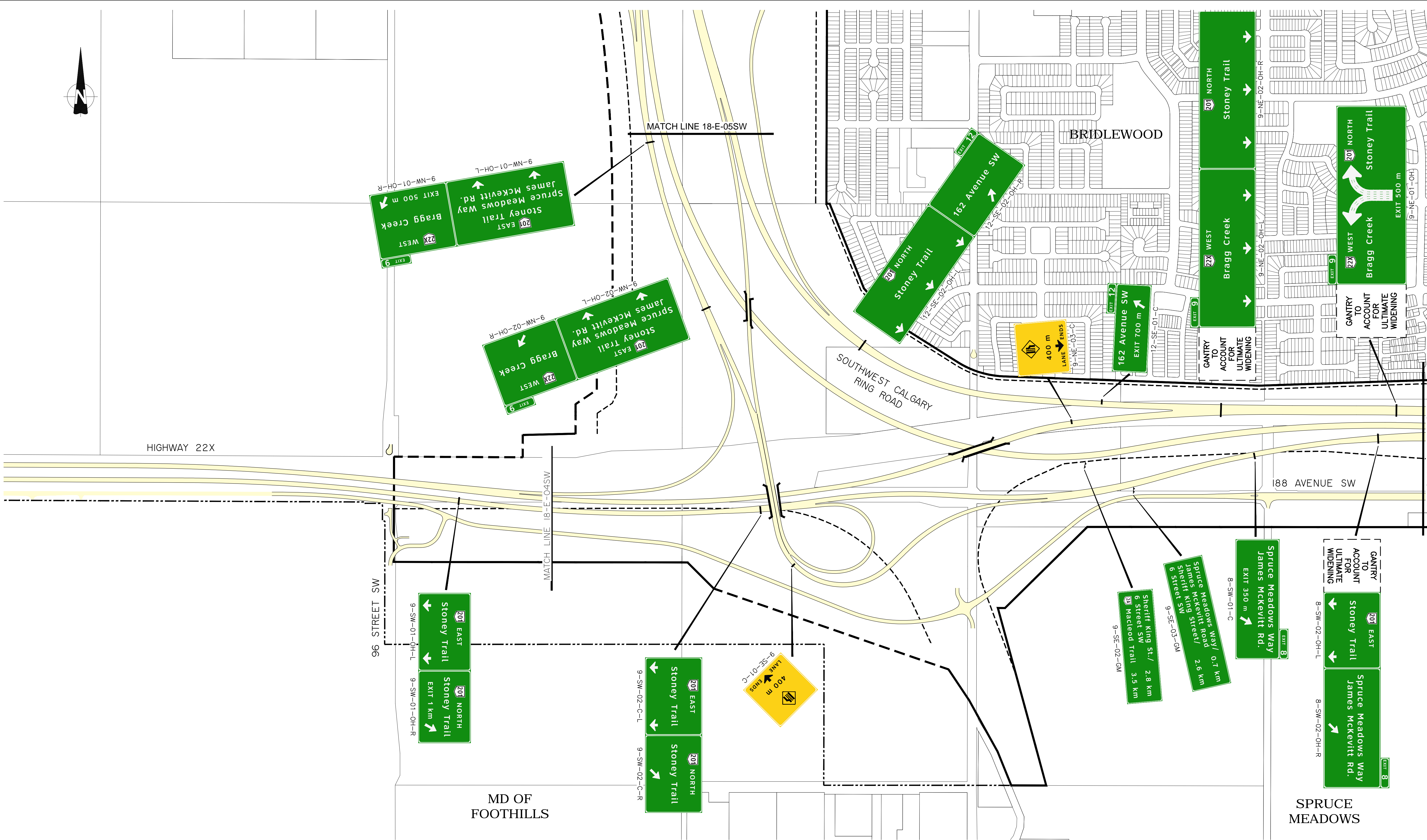
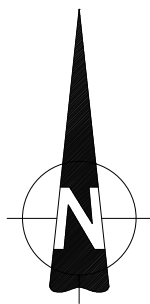

**LEGEND:**

- OVERHEAD SIGN STRUCTURE
- - - CANTILEVER SIGN STRUCTURE
- - - GROUND-MOUNTED SIGN

**SIGN NUMBERING CONVENTION:**

EXIT NUMBER → INTERCHANGE QUADRANT → PANEL POSITION (Left, Middle, Right) → STRUCTURE TYPE (OH-Overhead, C-Cantilever, GM-Ground-Mounted) → PANEL NUMBER

Example: 22-SE-01-OH-L

SCALE

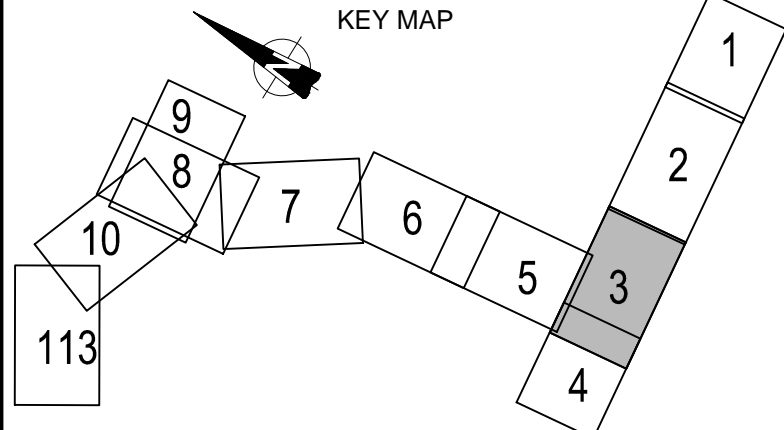

CONSULTANT

**CH2MHILL.**

**ISL Engineering and Land Services**

JOB No. 667664

REV	DATE	REVISION	BY
0	2016-05-04	ISSUED FOR ADDENDUM 18	BV
	2016-05-04		

**Alberta** Transportation

SOUTHWEST CALGARY RING ROAD DBFO  
SCHEDULE 18 - APPENDIX E  
WEST OF JAMES MCKEVITT ROAD TO  
SOUTH OF 162 AVENUE SW  
GUIDE SIGNING

CONTRACT	HIGHWAY	SHEET	DRAWING
16834	201	3 of 11	18-E-03SW

DEPARTMENT/BAR CODE  
 SURVEYED  
 BY  
 DATE  
 PHOTO  
 DESCRIPTION  
 GUIDE SIGNING  
 CONTRACT  
 16834  
 HIGHWAY  
 201  
 DRAWING  
 18-E-04SW



**LEGEND:**

- OVERHEAD SIGN STRUCTURE
- - CANTILEVER SIGN STRUCTURE
- GROUND-MOUNTED SIGN

**SIGN NUMBERING CONVENTION:**

EXIT NUMBER → INTERCHANGE QUADRANT → STRUCTURE TYPE (OH-Overhead, C-Cantilever, GM-Ground-Mounted) → PANEL POSITION (Left, Middle, Right) → PANEL NUMBER

Example: 22-SE-OI-OH-L

SCALE

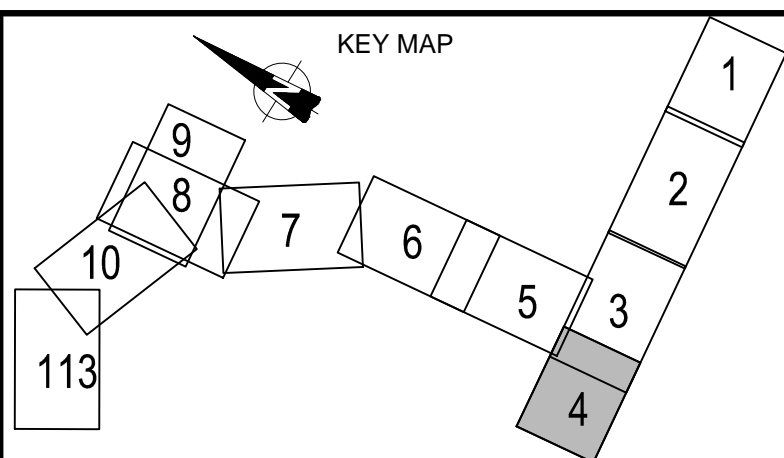

CONSULTANT			
<b>CH2MHILL.</b>			
<b>ISL Engineering and Land Services</b>			
JOB No.	667664	DATE	2016-05-04
REV	0	DATE	2016-05-04
		REVISION	ISSUED FOR ADDENDUM 18
		LOCATION	MCP
		SITE	

**Alberta** Transportation

SOUTHWEST CALGARY RING ROAD DBFO  
 SCHEDULE 18 - APPENDIX E  
 EAST OF 37 STREET SW TO  
 EAST OF 69 STREET SW  
 GUIDE SIGNING

CONTRACT	16834	HIGHWAY	201	SHEET	4 of 11	DRAWING	18-E-04SW
----------	-------	---------	-----	-------	---------	---------	-----------



**LEGEND:**

- OVERHEAD SIGN STRUCTURE
- CANTILEVER SIGN STRUCTURE
- GROUND-MOUNTED SIGN

**SIGN NUMBERING CONVENTION:**

EXIT NUMBER → INTERCHANGE QUADRANT → PANEL POSITION (Left, Middle, Right) → STRUCTURE TYPE (OH-Overhead, C-Cantilever, GM-Ground-Mounted) → PANEL NUMBER

Example: 22-SE-01-OH-L

SCALE: 1:1000

KEY MAP: Shows the project location within the city grid, with panel numbers 1 through 113.

CONSULTANT: CH2MHILL

ISL Engineering and Land Services

JOB No. 667664

REV	DATE	REVISION	SITE	BY
0	2016-05-04	ISSUED FOR ADDENDUM 18		BV
	2016-05-04	LOCATION MCP		

Alberta Transportation

SOUTHWEST CALGARY RING ROAD DBFO  
SCHEDULE 18 - APPENDIX E  
NORTH OF 162 AVENUE SW TO  
SOUTH OF 130 AVENUE SW  
GUIDE SIGNING

CONTRACT	HIGHWAY	SHEET	DRAWING
16834	201	5 of 11	18-E-05SW



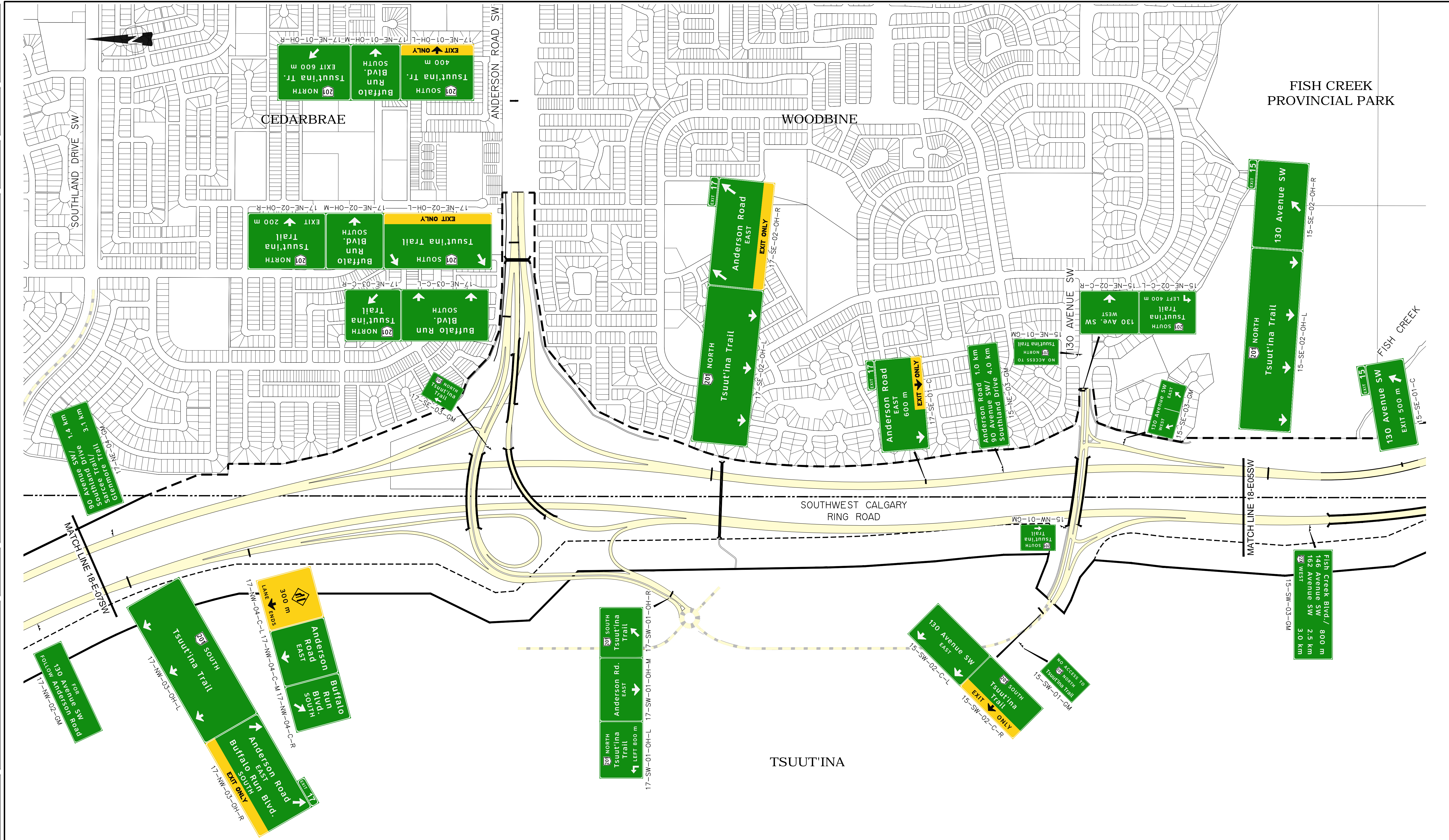

**LEGEND:**

- OVERHEAD SIGN STRUCTURE
- CANTILEVER SIGN STRUCTURE
- GROUND-MOUNTED SIGN

**SIGN NUMBERING CONVENTION:**

EXIT NUMBER INTERCHANGE QUADRANT

PANEL POSITION (Left, Middle, Right)

STRUCTURE TYPE (OH-Overhead, C-Cantilever, GM-Ground-Mounted)

PANEL NUMBER

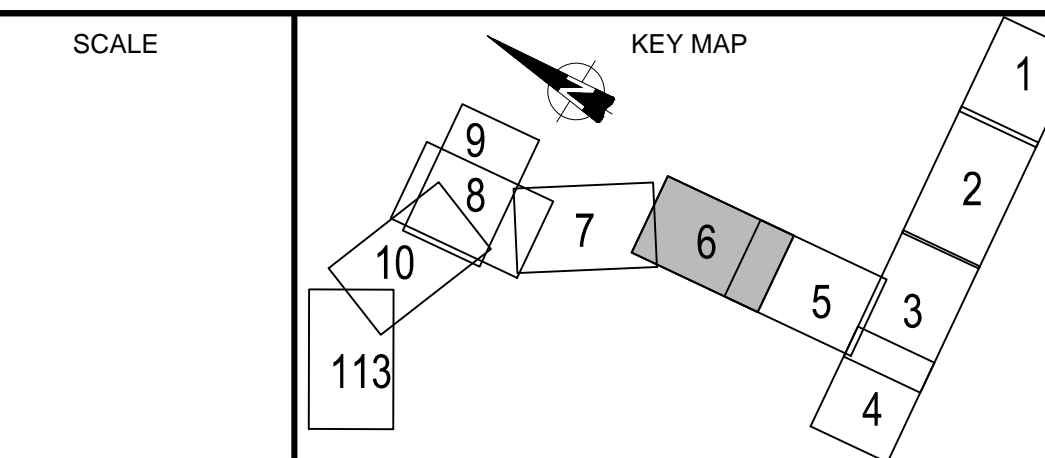

CONSULTANT

**CH2MHILL.**

**ISL Engineering and Land Services**

JOB No. 667664

REV	DATE	REVISION	BY
0	2016-05-04	ISSUED FOR ADDENDUM 18	BV

DATE	LOCATION	SITE
2016-05-04	MCP	



**LEGEND:**

- OVERHEAD SIGN STRUCTURE
- CANTILEVER SIGN STRUCTURE
- GROUND-MOUNTED SIGN

**SIGN NUMBERING CONVENTION:**

EXIT NUMBER | INTERCHANGE QUADRANT | PANEL POSITION (Left, Middle, Right) | STRUCTURE TYPE (OH-Overhead, C-Cantilever, GM-Ground-Mounted) | PANEL NUMBER

Example: 22-SE-01-OH-L

SCALE

KEY MAP

CONSULTANT

**CH2MHILL.**

**ISL Engineering and Land Services**

JOB No. 667664

REV	DATE	REVISION	BY
0	2016-05-04	ISSUED FOR ADDENDUM 18	BV

DATE	LOCATION	SITE
2016-05-04	MCP	

**Alberta** Transportation

SOUTHWEST CALGARY RING ROAD DBFO  
SCHEDULE 18 - APPENDIX E  
SOUTH OF 90 AVENUE SW TO  
SOUTH OF STRATHCONA STREET SW  
GUIDE SIGNING

CONTRACT	HIGHWAY	SHEET	DRAWING
16834	201	7 of 11	18-E-07SW



**LEGEND:**

- OVERHEAD SIGN STRUCTURE
- CANTILEVER SIGN STRUCTURE
- GROUND-MOUNTED SIGN

**SIGN NUMBERING CONVENTION:**

EXIT NUMBER → PANEL POSITION (Left, Middle, Right) → STRUCTURE TYPE (OH-Overhead, C-Cantilever, GM-Ground-Mounted) → PANEL NUMBER

SCALE

KEY MAP

CONSULTANT

**CH2MHILL.**

**ISL Engineering and Land Services**

JOB No. 667664

REV	DATE	REVISION	BY
0	2016-05-04	ISSUED FOR ADDENDUM 18	BV

**Alberta** Transportation

SOUTHWEST CALGARY RING ROAD DBFO  
SCHEDULE 18 - APPENDIX E  
SOUTH OF STRATHCONA STREET SW  
TO NORTH OF GLENMORE TRAIL SW  
GUIDE SIGNING

CONTRACT	HIGHWAY	SHEET	DRAWING
16834	201	8 of 11	18-E-08SW

DEPARTMENT BAR CODE

BY

DATE

PHOTO

DESCRIPTION

GUIDE SIGNING

CONTRACT

16834

HIGHWAY

201

DRAWING

18-E-09SW

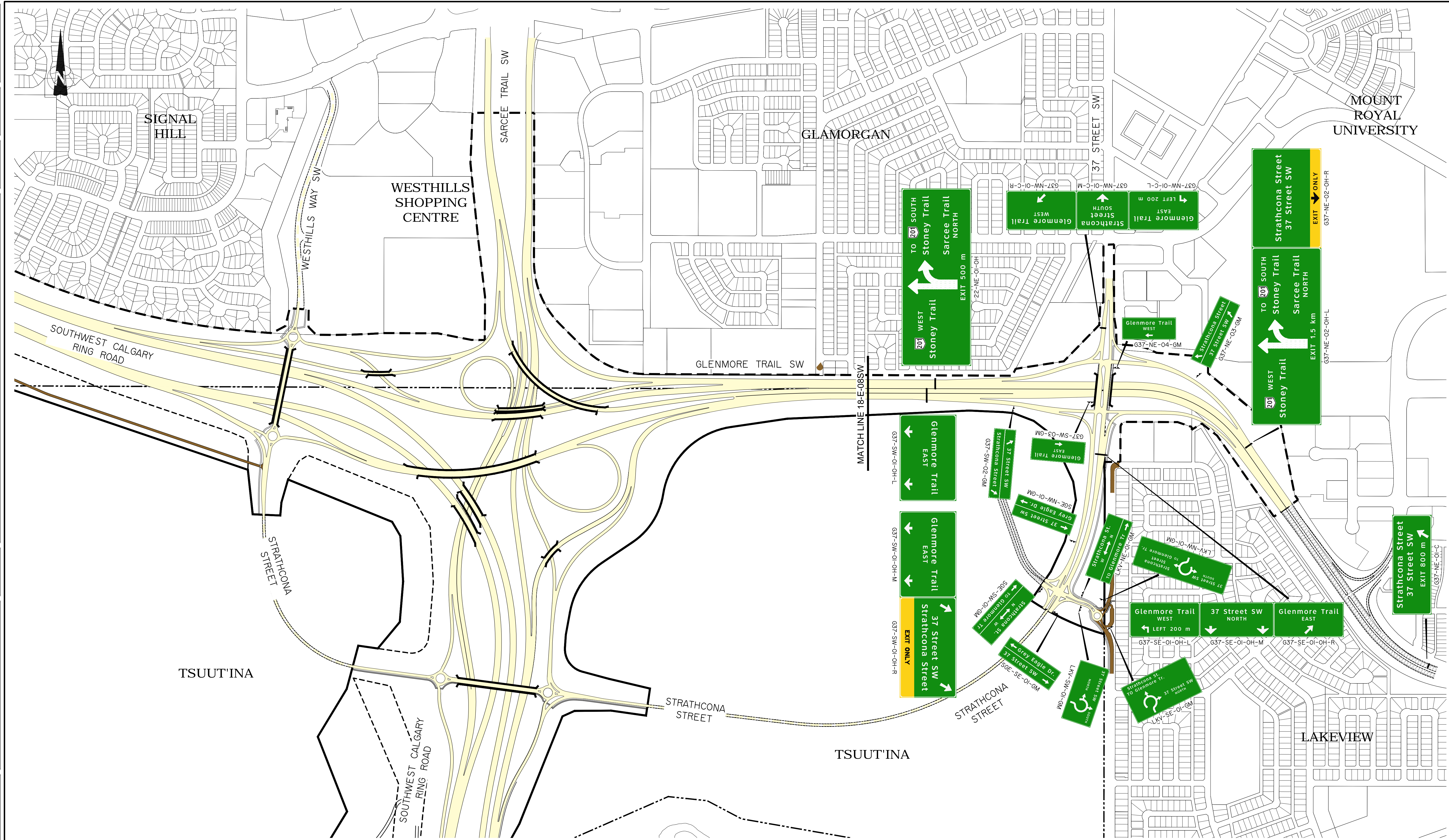

**LEGEND:**

- OVERHEAD SIGN STRUCTURE
- CANTILEVER SIGN STRUCTURE
- GROUND-MOUNTED SIGN

**SIGN NUMBERING CONVENTION:**

EXIT NUMBER INTERCHANGE QUADRANT → PANEL POSITION (Left, Middle, Right) → STRUCTURE TYPE (OH-Overhead, C-Cantilever, GM-Ground-Mounted) → PANEL NUMBER

Example: 22-SE-01-OH-L

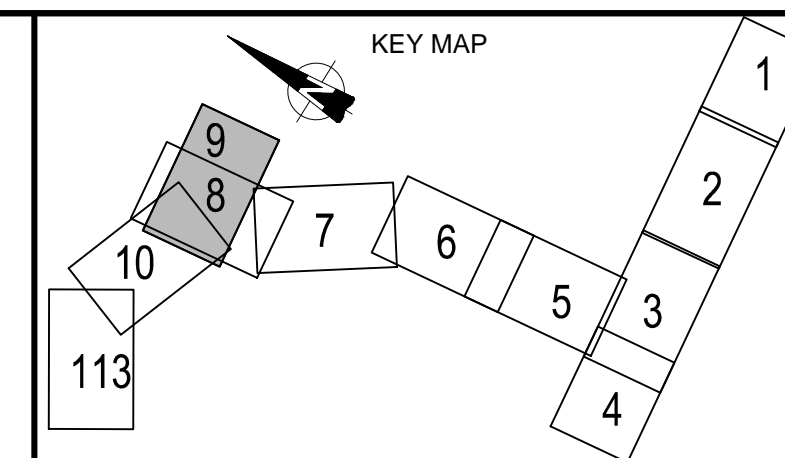

REV	DATE	REVISION	BY
0	2016-05-04	ISSUED FOR ADDENDUM 18	BV
	2016-05-04	LOCATION MCP	
		SITE	

**Alberta** Transportation

SOUTHWEST CALGARY RING ROAD DBFO SCHEDULE 18 - APPENDIX E

EAST OF WESTHILLS WAY SW TO WEST OF WESTHILLS WAY SW

GUIDE SIGNING

CONTRACT	HIGHWAY	SHEET	DRAWING
16834	201	9 of 11	18-E-09SW

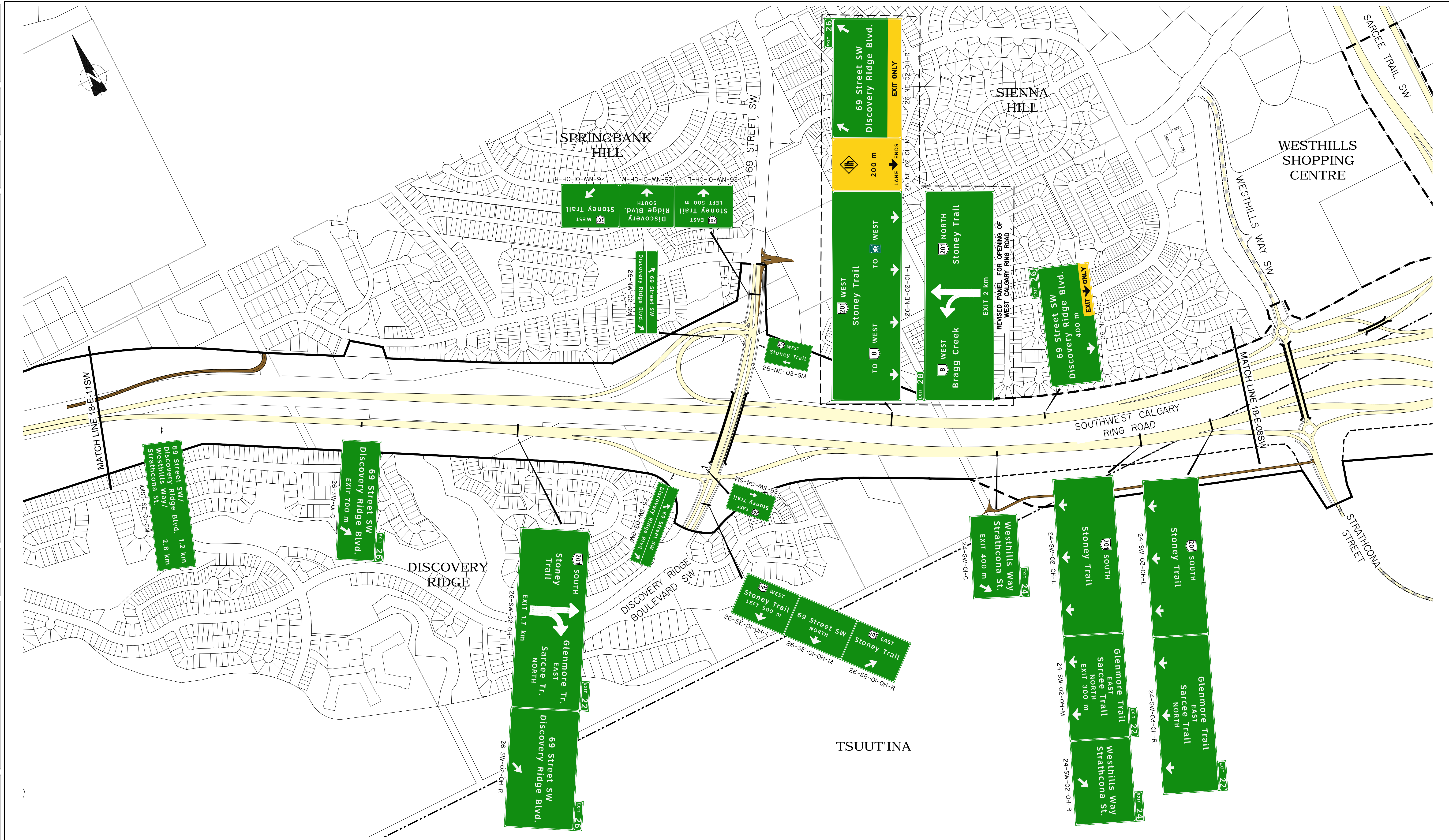

**LEGEND:**

- OVERHEAD SIGN STRUCTURE
- - - CANTILEVER SIGN STRUCTURE
- - - GROUND-MOUNTED SIGN

**SIGN NUMBERING CONVENTION:**

EXIT NUMBER → INTERCHANGE QUADRANT → PANEL POSITION (Left, Middle, Right) → STRUCTURE TYPE (OH-Overhead, C-Cantilever, GM-Ground-Mounted) → PANEL NUMBER

Example: 22-SE-01-OH-L

SCALE

KEY MAP

CONSULTANT

**CH2MHILL.**

**ISL Engineering and Land Services**

JOB No. 667664

REV	DATE	REVISION	BY
0	2016-05-04	ISSUED FOR ADDENDUM 18	BV
	2016-05-04		

DATE	LOCATION	SITE
2016-05-04	MCP	

**Alberta** Transportation

SOUTHWEST CALGARY RING ROAD DBFO  
SCHEDULE 18 - APPENDIX E  
WEST OF WESTHILLS WAY SW TO  
WEST OF 69 STREET SW  
GUIDE SIGNING

CONTRACT	HIGHWAY	SHEET	DRAWING
16834	201	10 of 11	18-E-10SW

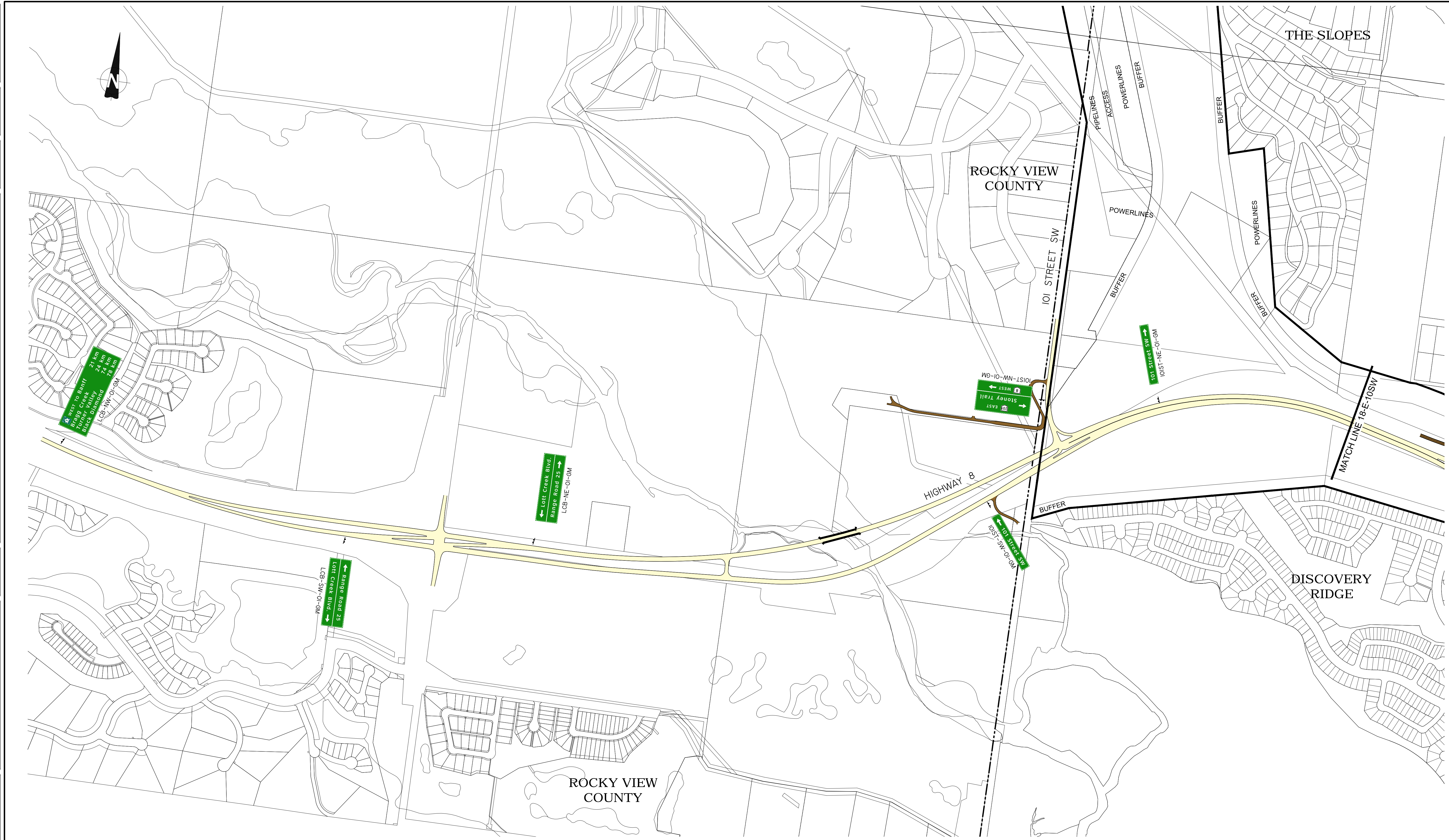

**LEGEND:**

- OVERHEAD SIGN STRUCTURE
- - CANTILEVER SIGN STRUCTURE
- GROUND-MOUNTED SIGN

**SIGN NUMBERING CONVENTION:**

EXIT NUMBER → 22-SE-OI-OH-L

INTERCHANGE QUADRANT → PANEL POSITION (Left, Middle, Right)

STRUCTURE TYPE (OH-Overhead, C-Cantilever, GM-Ground-Mounted)

PANEL NUMBER

SCALE

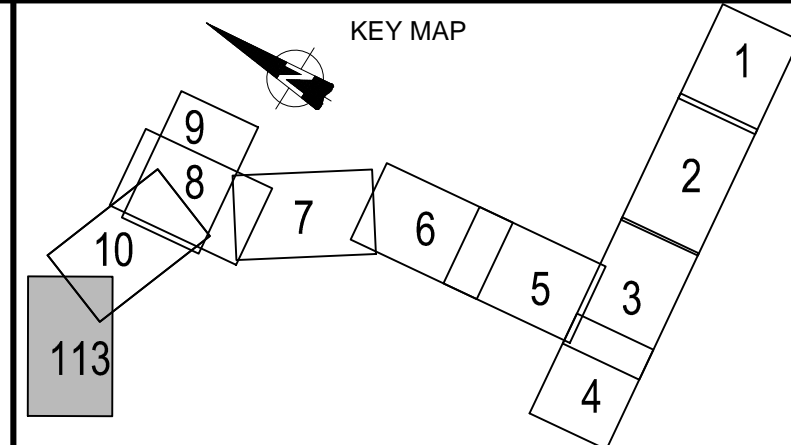

CONSULTANT

**CH2MHILL.**

**ISL Engineering and Land Services**

JOB No. 667664

REV	DATE	REVISION	BY
0	2016-05-04	ISSUED FOR ADDENDUM 18	BV

DATE	LOCATION	SITE
2016-05-04	MCP	

*Alberta* Transportation

SOUTHWEST CALGARY RING ROAD DBFO  
 SCHEDULE 18 - APPENDIX E  
 WEST OF 69 STREET SW TO  
 LOTT CREEK BOULEVARD  
 GUIDE SIGNING

CONTRACT	HIGHWAY	SHEET	DRAWING
16834	201	11 of 11	18-E-11SW